1967

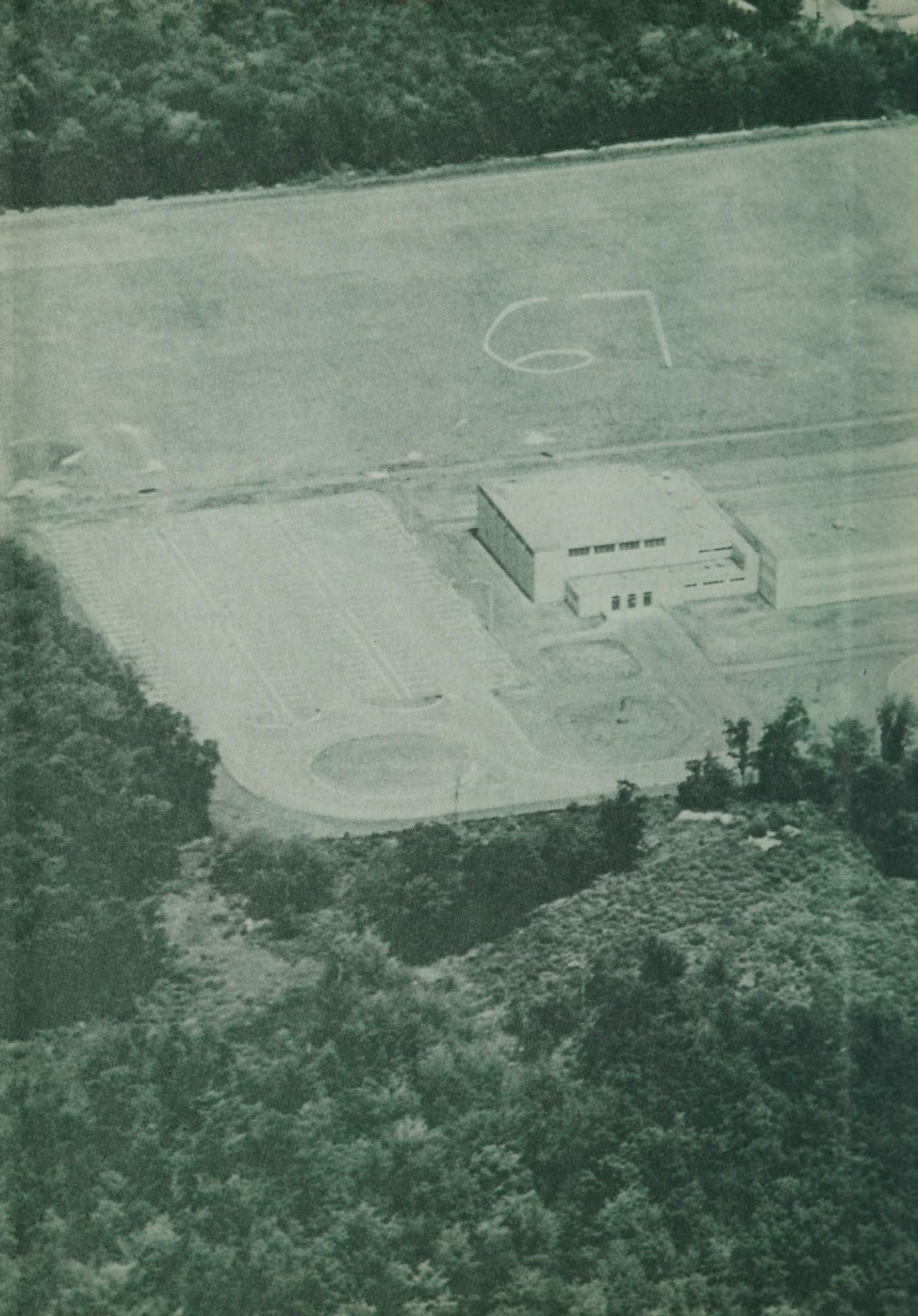

ABINGTON PUBLIC LIBRARY
3 1627 01020 8802

Compliments of

Abington High School

Year Book Staff

ABINGTON HIGH SCHOOL GREEN YEARS CLASS OF 1967

"Next to acquiring good friends, the best acquisition is that of good books."

Charles Colton

BOOKSBOOKSBOOKSBOOKSBOOKS

BOOKSBOOKSBOOKSBOOKSBOOKSBOOKSBOOKSBOOKS

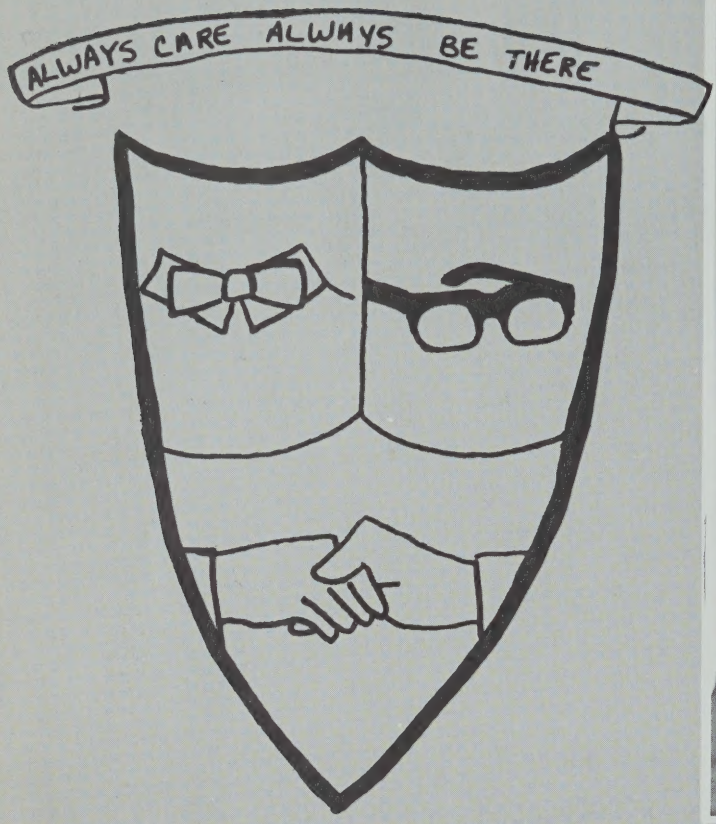

Dedication

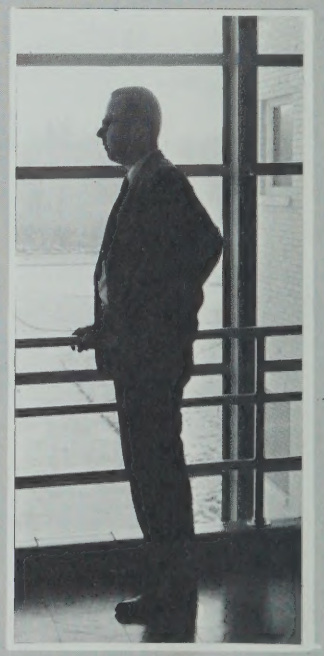

Dedicated to the man with the ready smile and the helping hand, who patrols the cafeteria with unyielding vigilance, and who peruses the basements for "school-time" smokers. This man is Mr. John Myers who as vice principal has led us from our first day as freshmen to our last day as seniors.

It is, then, you Mr. Myers to whom we dedicate the 1967 "Green Years" and say "thanks" for your hard work and patience.

The Class of 1967

Table Of Contents

Yearbook Staff

Administration

Faculty

Seniors

Class Activities

underclassmen

SPORTS

Organizations

Advertisements

Editor's Message—The years after graduation will be the most important ones of our lives. We must set our goals carefully and then strive to attain them. In order to make our youthful dreams become reality, we must work. Our quest to fulfill these dreams will be difficult, but not impossible.

Maturity and flexibility are the primary elements which will determine our success or failure. The world is ever-changing, and, in order to succeed, we must have the maturity to face it without qualms and the flexibility to change with it. If we hesitate or become complacent, our dreams will shatter, and we will be heard vainly echoing regret that "It might have been!"

Bruce Hermanson
Editor-in-Chief

1967 Editors

EDITOR-IN-CHIEF
Bruce Hermanson

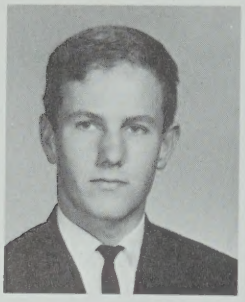

LITERARY
Edward Fogarty
Maryruth Coleman

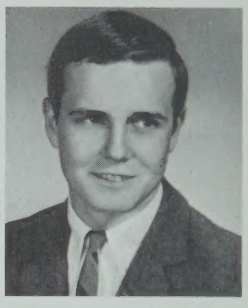

SALES
Kevin McCarthy
Cathy Verity

SECRETARIAL
Kathleen Roberts
Susan Banks

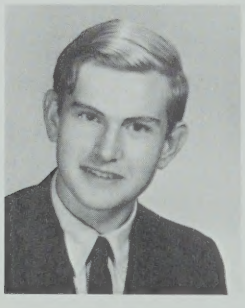

ADS
Gary Skillings

PHOTOGRAPHY
George Harrington
Nancy Stocker

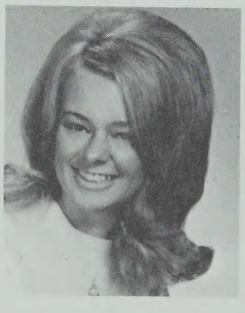

Art

Pamela Barrows

Lesley Pinel

This page is sponsored by RIPS INC.

Yearbook

LITERARY

Pamela Brown, Donna Fozzy, Ralph Manning, Edward Fogarty, Maryruth Coleman, Patricia Funder, Frederick Corliss.

SECRETARIAL

SEATED: Linda Paquette, Michelle Lotti, Bonita Burns, Sheila Mouzer. STANDING: Marianne Driscol, Susan Banks, Kathy Roberts, Joyce Dauksevich.

ADS

SEATED: Edward Simmons, Anne Stuart, Constance Roulier, Rosemary Lemay. STANDING: Edwin Cook, Gary Skillings.

PHOTOGRAPHY

SEATED: Jeanne Hammond, Judith Pepe, Nancy Stocker, Susan Winders, Donna McLaughlin. STANDING: Rea Harkins, June Orlosky, Joseph Gutowski, George Harrington.

SALES

SEATED: Marie Snaith, Linda Hansen, Louise French, Kevin Weir. STANDING: Kevin McCarthy, Cathy Verity.

ART

SEATED: Elizabeth Winders, Pamela Barrows, Lesley Pinel. STANDING: Grethel Morgan, Virginia Slonina, Robyn Barteaux, Anne Craig.

Staff

Administration

MR. JOHN McGOVERN
Superintendent

MR. LEONARD PALOPOLI
Assistant Superintendent

MR. JOHN MURRAY
Principal

MR. JOHN MYERS
Assistant Principal

MRS. DONOVAN, MR. LYNCH,
MISS BAEHR
Guidance

Faculty

ENGLISH

SEATED: Mrs. Dragonas, Mrs. Trask-Head of English Dept., Miss Bartlett. STANDING: Mrs. Kelley, Miss Hawkins, Mr. Robinson, Miss Gearin.

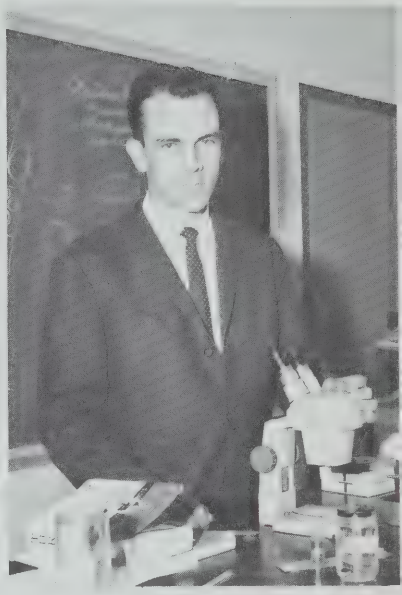

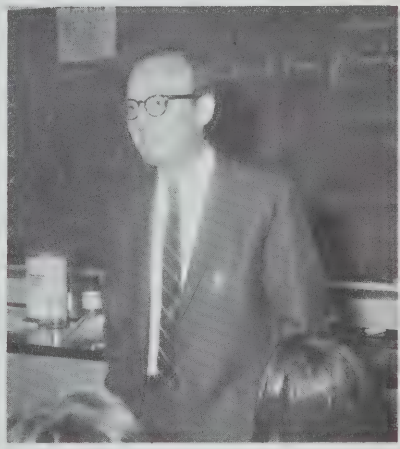

SCIENCE

Mr. Campbell, Miss Goldsberry, Mr. Trimble, Mr. Gregory-Head of Science Dept., Mr. Crahan, Miss Glinski, Mr. Naks.

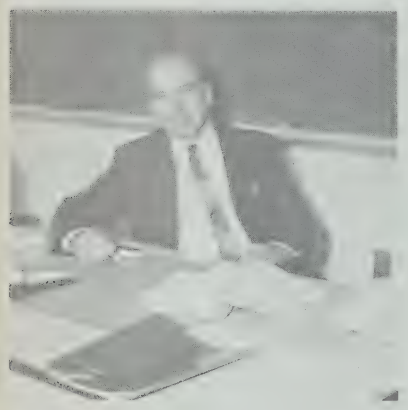

MATHEMATICS

SEATED: Mrs. Connors, Mr. Dennis-Head of Math Dept., Mrs. Johnstone. STANDING: Mr. Trimble, Mr. Paster.

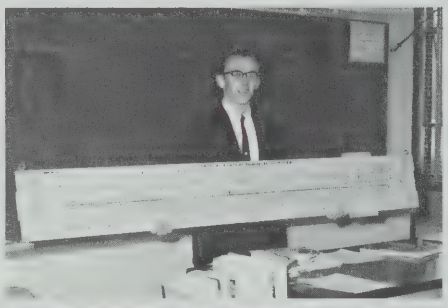

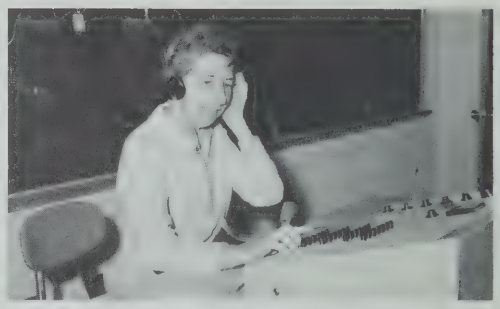

FOREIGN LANGUAGES

Mrs. Barnett, Mrs. Rosen-Head of Language Dept., Miss Milan, Mr. Medaglia.

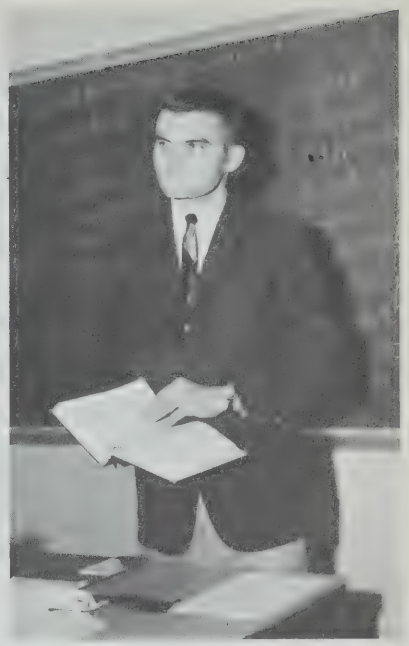

HISTORY

SEATED: Miss DeYoung, Mr. Divoll—Head of History Dept. STANDING: Mr. Byron, Mr. O'Donnell, Mr. Smith, Mr. Corcoran.

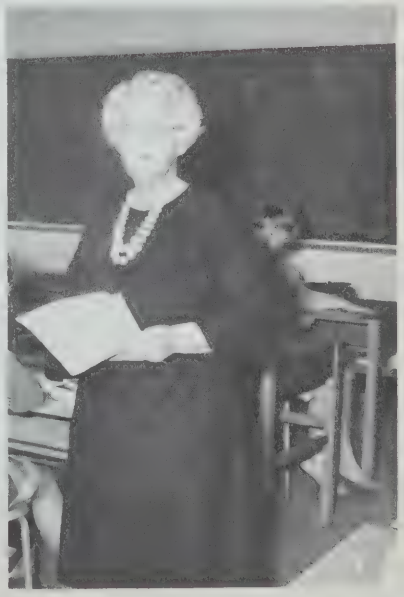

ARTS

SEATED: Mrs. Dunbar, Miss Frame, Mrs. Litzen, Mrs. Philbrick. STANDING: Mr. Paolini, Mr. Gervais.

Faculty

PHYSICAL EDUCATION
Miss Crooks and Mr. Callahan

Mr. Tyni
ATHLETIC DIRECTOR

MUSIC
Mrs. Jarvis and Mr. Smith

COMMERCIAL
Miss Murphy, Mr. Doane, Miss Carsley, Mrs. Ferguson, and Mrs. Robinson

ET CETERA
Mr. Reilly

CUSTODIANS
Mr. Doughty, Mr. Rushwick, Mr. Kelliher, Mr. Shanahan, Mr. Potter.

Mrs. Leonard—Secretary

Friends On The Staff

Mrs. Buckley—School Nurse

Mrs. Lind—Secretary

CAFETERIA WORKERS
Miss Niedswicki, Mrs. Porebski, Mrs. Gardiner, Mrs. Shanahan, Mrs. Hickey.

Books: the Steps

Qu'est—Ce que c'est Mrs. Rosen?

to Greatness.

Franco couldn't have done better.

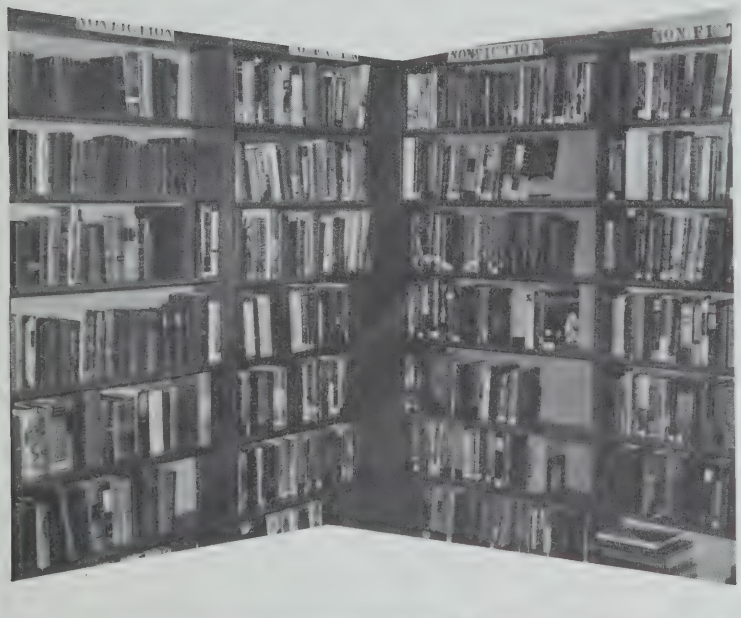

Principal's Message

Members of the Class of 1967:

Congratulations to the "Great" class of '67. Enormous energy has been spent by some members of this class convincing the faculty and the student body the "great" and "67" are synonymous. Dreamers! Some have been "chasing rainbows" erroneously assuming "greatness" is a cloak, easily purchased, that will hide glaring defects and immature antics.

Attracting attention will not necessarily enhance one's reputation. Rare is the individual who achieves real greatness within his own lifetime. But some, including members of the Class of "67", earn respect and admiration for their noteworthy contributions.

The Class of '67 has some fine students, some outstanding athletes, some excellent leaders of school clubs and organizations, and some who have contributed unselfishly to community projects and services. Greatness? No, but accomplishments that can be reviewed with pride.

Congratulations to the Class of 1967 and may each member strive for greatness in its fullest, richest meaning.

Sincerely,
John A. Murray
Principal

Seniors

CLASS OFFICERS

President
Fred Corliss

Vice-President
Bob Donovan

Secretary
Judy Pepe

Treasurer
Ginny Bean

WILLIAM JOHN AHEARN "Bill"
88 Summer Street
"A man shows his spirit by few words and resolute actions."
Football 1, 2, 3, 4

BEVERLY ANDERSON "Bev"
415 High Street
"Who rides a tiger cannot dismount."
French Circle 1, 2, 3, 4; F.N.A. 1, 2, 3; F.T.A. 1, 2, 3, 4; Fine Arts and Music 2, 3; Rally Committee 4; Jr. Prom Committee; Library Club—Secretary 3; Sophomore Hop Committee 2; Intramurals 1, 2; Co-ed Volley Ball

WILLIAM SHERIDAN ANDERSON
"Army"
392 Lincoln Street
"Riding cool and riding tall, Oh, Bill you're really having a ball."
Chess Club 1; Chorus 1, 2, 3, 4; Track 1, 2; Volleyball 2, 3

MICHAEL AUSTIN "Mike"
4 Sylvan Court
"Never doubt yourself."
Marine Biology; Football Mgr. 2, 3, 4

Sponsored by MR. and MRS. ERIC R. AND

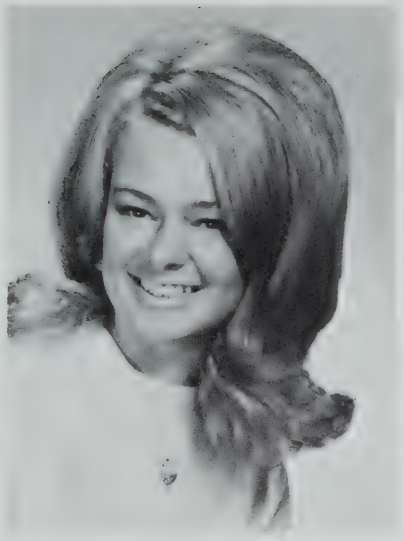

SUSAN LEE BANKS "Banksie"
47 Davis Street
"Ay, Every inch a queen."
F.S.A. 3, 4; School Newspaper 2; Honor Society 2, 3, 4; Student Council 1; Yearbook Co-Editor; Basketball 1.

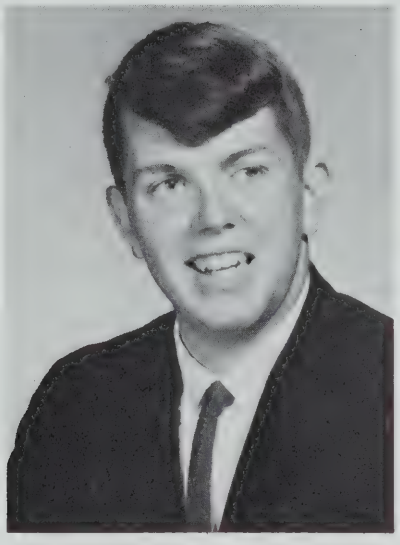

MICHAEL PHILLIP BARRY
"Blow Torch"
48 Olson Street
"Men, like retro-rockets, go farthest when they're hottest."
Art Club 1; Chorus 1, 2, 3, 4; Gym leader 4

PAMELA ANN BARROWS "Pam"
26 Wales Street
"An artist's mind is full of paint."
Art Club 1; Yearbook Staff—Art Co-Editor;

ROBYN MARIE BARTEAU "Rob"
366 Ashlan Street
"Born for success—with the grace and personality to achieve it."

VIRGINIA MARIE BEAN "Ginneh"
235 Park Avenue
"More popularity and personality per pound."
Class Office-Treasurer 1, Secretary 2, Treasurer 3, 4; Drill Team 4; French Circle 1, 2, 3 ,4; F.N.A. 1, 2, 3; F.T.A. 1, 2; F.S.A. 4; Homeroom treas. library assistant 2, 3; Rally comm. 3, 4; Yearbook staff, Advertising comm.

DIANE BEAUCHESNE "Diane"
41 Park Avenue
"Courteous and kind, this lady you will find."
Art Club 1; Chorus 3; F.T.A. 4; F.S.A. 4; Library assistant 3, 4; Library club 3, 4

VIRGINIA RUTH BENJAMIN
"Benji"
590 Adams Street
"Always willing to lend a helping hand."
Art Club; F.S.A. 3, 4

MARYANN BELAND "Mar-eh Ann-eh"
56 Rockland Street
"Rare is the union of beauty and modesty."
Drill Team 3, 4; F.S.A. 3, 4—Pres. 4, V. Pres. 3 Home Room Treas. 3, 4; Leaders Club 3, 4; Rally committee 3; Girls Dean council 1, 2; Soph. Hop committee.

IDA C. BENOIT "Moose"
9 Cherry Street
"She's active in a quiet way."
Band 1, 2, 3, 4; F.S.A. 3, 4; school magazine

MARCIA ELAINE BERRY "Marsh"
351 Ashland Street
"As well be out of the world as out of fashion."
F.S.A. 3, 4; Gym Club 2; Cafeteria worker 3, 4

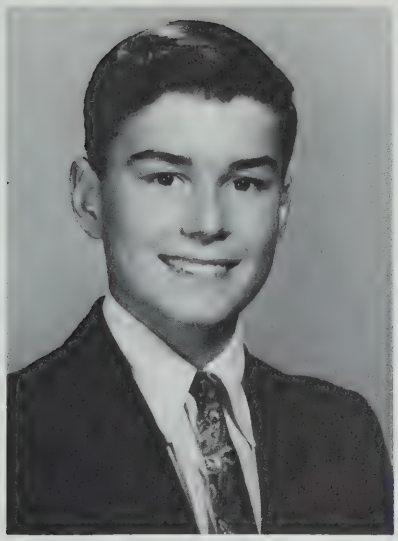

THOMAS BERRY "Tee Bee"
60 Wyman Road
"A peacock shows his colorful feathers."
Art Club 1; Marine Biology 1; Football 1; Tennis 3; Gym Club 4

NANCY BISHOP "Maniac"
29 Laurie Avenue
"Oh!—how she drives."
Band 1, 2, 3, 4; Co-ed Volleyball.

SHARON BRADFORD "Shar"
254 Plymouth Street
"She says what is necessary—no more, no less."
Leaders Club 2, 3, 4 Gym Club 2

JUDY ANN BRAGG "Jud"
151 Bedford Street
"A heart of gold, a head of red."
F.N.A. 4; Library Assistant 1, 2, 3, 4

PAMELA ANNE BROWN "Pam"
80 Nash Memorial Drive
"Vivacity and Agility, determine her ability."
Homeroom Treasurer 1; Leaders Club 3, 4; Library assistant 1, 2, 3, 4—Pres. Yearbook Literary Staff; Jr. Prom Committee; Softball 1, 2, 3, 4; Basketball 1, 2, 4 mgr Field Hockey 1, 2, 3, 4—co-capt. Track 1, 2, 3, 4; Gym Club 2, 3, 4 A.C.S.F. 2, 3; Intramurals 1, 2, 3, 4

PATRICIA ANN BUGDEN "Patty"
147 Green Street
"If you don't say anything, you won't be called upon to repeat it."
F.N.A. 1, 2, 3, 4; Library Assistant 1

BONITA BURNS "Bonnie"
59 Harriss Court
"Zealous yet modest."
F.N.A. 3; F.S.A. 3, 4; Yearbook Staff; Jr. Prom committee

JOAN MARY BURKE "Joan"
1142 Bedford Street
"Beauty is a good letter of introduction."
Drill Team 2, 3; F.N.A. 2; F.T.A. 2, 4; Library Assistant—President 3; Rally Committee 4; Jr. Prom Committee School Magazine 4;

KATHRYN ELIZABETH CALDERARA "Kitty"
30 Highland St.
"The victory of success is half won when one acquires the habit of work"
Drill Team 3, 4—co-captain; French Circle 2, 3, 4; F.T.A. 2, 3, 4—Treasurer Home Room Secretary 4; Honor Society 3, 4; Jr. Prom Committee 3

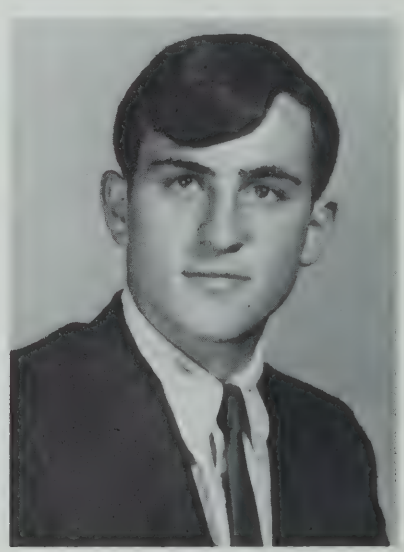

JOSEPH MICHAEL CAPLICE "Cappy"
46 Lantern Lane
"The superior man is firm in the right way, and not merely firm."
Chess Club 2; Class Officer—President 2; F.N.A. 2; Home Room President 2, 3, 4; Football 2, 3, 4; Baseball 2; Basketball 2

SUSAN LOUISE CARRIER "Sue"
24 Harriet Road
"Her silence is a silvery coating to her worth."

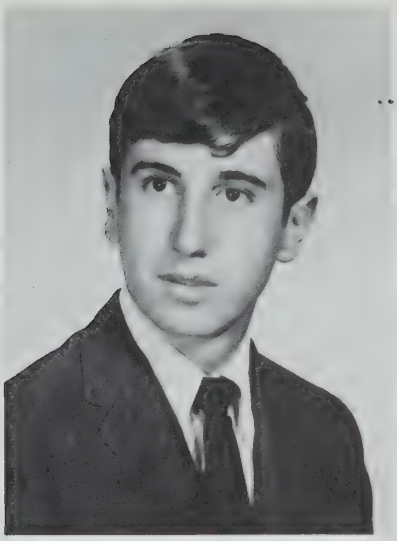

OVILA ARTHUR CASE "Ollie"
883 Bedford Street
"No mind is thoroughly well organized that is deficient in wit."
Chess Club 1, 2; Rally Committee 3; Marine Biology 3; School Magazine 3

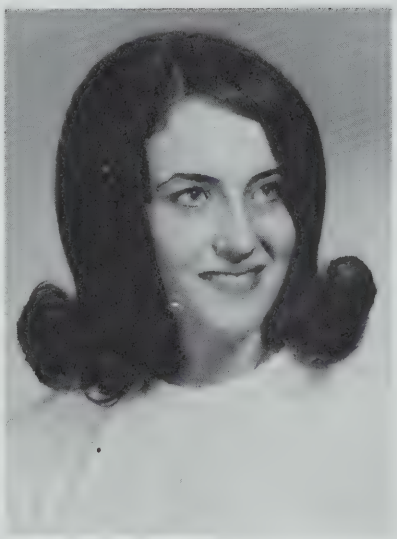

SUSAN MARIE CHANDLER "Sue"
260 Walnut Street
"The way out of mischief is never as simple as the way in."
Art Club 2; F.N.A. 1, 2; F.S.A. 3, 4; Home Room Treasurer 1; Leaders Club 3, 4; Rally Committee 4; Jr. Prom Committee 3, Intramurals 1, 2

SANDRA CLARK "Sandie"
303 Hancock Street
"She's quiet now, but when the time comes—wow!"
Art Club 1; F.N.A. 3; Library Assistant 2;

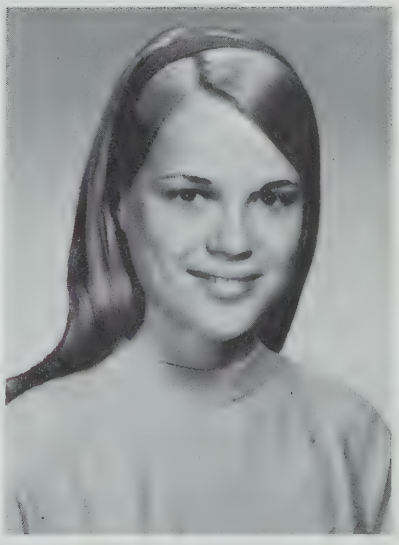

STEPHANIE FRANCES COLE "Stef"
108 Adams Street
"At the Last Judgement she will command the world with her trumpet."
Band 1, 2, 3, 4; F.N.A. 1, 2, 3, 4; Home-Room President 2; Jr. Prom Committee

MARYRUTH KATHLEEN COLEMAN
"OJ"
612 Randolph Street
"Idealism is her code—Sincerity is her mode."
Chorus 1; Dramatic Club 1, 2; Drill Team 2, 3, 4; School Newspaper 3, 4; Home Room Treasurer 2; Honor Society 3, 4; Library Assistant 1, 2, 3, 4; Yearbook Staff 4; Jr. Prom Committee 3; School Magazine 3, 4; History and Philosophy Club 2; Library Club 1, 2, 3, 4; Intramural Basketball 4

SHEILA MARY CONNOR "She"
20 West Chapel Street
"Be not afraid to say what you are not ashamed to think."
Art Club 1; Future Secretaries 3, 4; Rally Committee 2; Jr. Prom Committee

HARRY MUNROE CONOVER
"Harry"
108 Summit Road
"Happy is the man who knows no worry—Harry, are you Happy?"
Marine Biology; Baseball 3, 4; Basketball 1, 2, 3, 4

EDWIN MICHAEL COOK "Cookie"
28 Clark Street
"Good will is the mightiest force in the world."
Baseball 1, 2

FREDERICK LOVELL CORLISS
"Bo"
72 Mill Street
"The soul of wit behind a shield of leadership."
Class President 2, 3, 4; French Circle 4; Home Room Treasurer 1; Honor Society 3, 4; Marine Biology 2; Yearbook Staff 4; Jr. Prom Committee 3; Football 1, 2, 3, 4; Basketball 1, Modern Math Club 2; Science Club 4; A.C.S.F. 4

ROBERT JOSEPH COTTER "Bobby"
79 Rockland Street
"The trouble with mixing business with pleasure is that pleasure always comes out on top."
Chess Club 1; Marine Biology 1

STUART JOHN COUGHLIN "J.C."
35 Brighton Street
"I agree with no man's opinion, I have my own.
School Newspaper 1; Marine Biology 1, 2, 3;

ANNE ELIZABETH CRAIG "Anne"
605 Summer Street
"Do your best and leave the rest."
Art Club 1; F.T.A. 2, 3, 4; Library Assistant 3; Yearbook Staff 4;

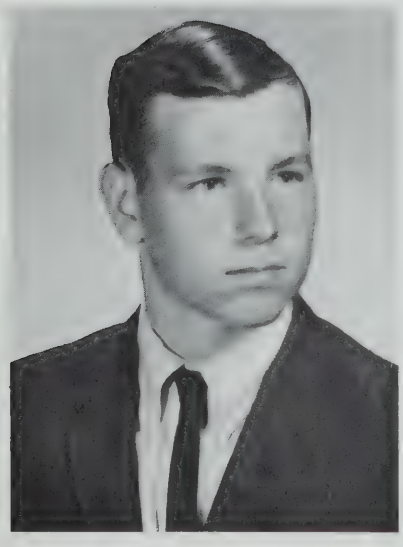

JOHN ANDREW CULLEN "J.C."
1164 Washington Street
"During high school years one must be gay; it is a duty."
Art Club 4; Fine Arts and Music 4; Marine Biology 2, 3; Baseball 3, 4

SUSAN CUMMINGS "Sue"
153 Randolph Street
"The answer to every problem is a man."
French Circle 2; F.T.A. 2; Library Assistant 3

MARGARET ROSE CUNNINGHAM
"Peggy"
39 Wyman Road
"The woman who will enjoy a quiet conscience must lead a quiet life."
F.N.A. 2; Library Assistant 3

CHERYL ANN CUSHING "Cush"
54 Jamieson Street
"Judge yourself by the friends you make."

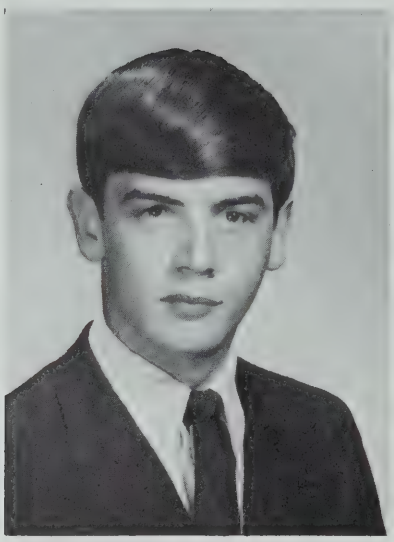

WILLIAM GEORGE DAHLQUIST
"B-B-B-Bill"
206 Adams Street
"W-w-w-wine, women and song."
Chess Club 1, 2; Rally Committee 3; Marine Biology

AILEEN RITA DALTON "Woolie"
46 King Street
"No woman is exempt from saying silly things, the mischief is to say them deliberately."
Art Club 1; F.S.A. 3, 4; Jr. Prom Committee 3

JOYCE ANN DAUKSEVICH "Joy"
37 West Street
"Manners are the shadows of virtue."
F.S.A. 3, 4; Yearbook Staff; School Magazine 3

PATRICIA A. DAVEY "Pat"
35 Doris Drive
"Her stride is firm, her music bold"
Band 1, 2, 3, 4; Chorus 1, 2; F.T.A. 2, 3, 4; School Newspaper 1; Leaders Club 3, 4; Fine Arts and Music 1, 2; Jr. Prom Committee 3; Softball 1, 2, 3, 4; Girls Track 1, 2; Semsba Band 1, 2, 3, 4; District Band 1, 2

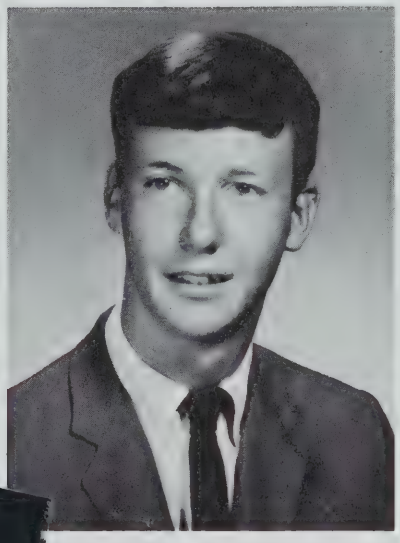

VIN JOSEPH DEVEREUX "Kev"
Spruce Street
hen you are good to others, you are
l to yourself."
ne Biology 1; Tennis 1, 2, 3, 4;
1

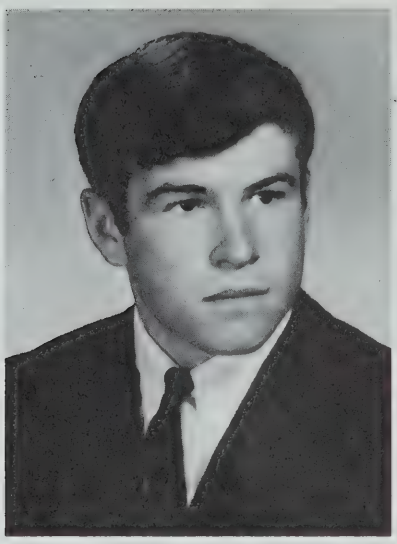

JOHN THOMAS DEEHAN "Jack"
251 Colonel Hunt Drive
"Go ahead, I'm right behind you."
Chess club 2, F.N.A. 2; Football 1, 2, 3, 4; Basketball 1, 2; Track 1

SHARON ANNE DONOVAN
"Droop"
249 Spruce Street
"Sincerity brings popularity and lasting friendship."
Drill Team 3, 4; French Circle—2, 3, 4—treasurer; F.S.A. 4; Rally Committee 4; Jr. Prom Committee 3; Intramurals 2, 3, 4; Co-Ed Volleyball

EDWARD ALEXANDER DOUGLAS
"Scotty"
691 Randolph Street
"The modern dancer has developed in leaps and bounds."
Jr. Prom Committee

MARIANNE MARGARET DRISCOL
"Marianne"
87 Summer Street
"She that knows when to speak, knows when to be silent."
F.T.A. 2; F.S.A. 3, 4; Yearbook Staff; —At Mater Dei Academy—Health Club 1; Sunshine Club 1; Chorus 1;

MICHAEL ALTON DUNN "Mike"
12 Central Street
"He that can work will be master of his trade."

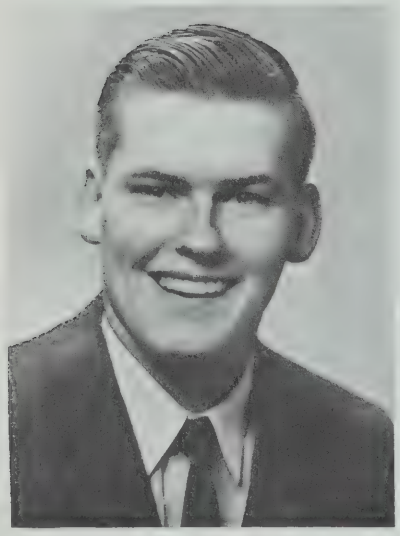

RANDALL JOSEPH DUNN
"Randy"
12 Central Street
"Honor the man who is faithful to his duty."

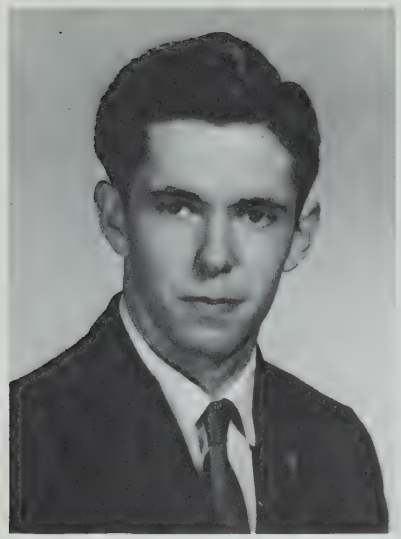

GEORGE THOMAS ERWIN
"George"
28 Sylvan Court
"Luck is the lazy man's estimate of a fighter's success."
Honor Society 2, 3, 4

STEPHEN FRANCIS FARLEY
"Steve"
178 Centre Avenue
"We should live and learn but by the time we've learned, it's too late to live."
Home Room Officer—Pres. 1, 2, 3; Intramurals 1, 2, 3; Jr. Prom Committee

JUDITH ANN FARRELL "Judy"
22 Greenwood Street
"The better part of one's life consists of her friendships."
French Circle 2, 3, 4; F.T.A. 2, 3, 4; Volleyball intramurals

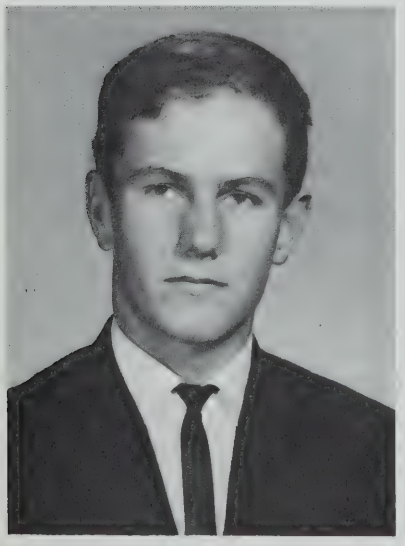

EDWARD BRIAN FOGARTY
"Foge"
52 Bedford Street
"A respected individual sparked by humor."
Band 1, 2, 3, 4; French Circle 4; Schools Newspaper 3, 4; Home Room President 4; Fine Arts and Music 4; Yearbook editor; School Magazine 3, 4; Football 1, 2; Track 2, 3, 4; History and Phil. 3; Dance Band 1, 2, 3, 4; Semsba 1, 2, 4; Wrestling 2; Music Theory 4; Debating Club 2; Visual Aids 4; ACSF 3, 4

LYNNE CAROL FONTAINE "Lynnie Pooh"
64 Bellows Circle
"The grace of feminity, blessed with personality and charm."
F.S.A. 3, 4; Homeroom Pres 1; treasurer 4; Majorette 2, 3, 4;

DONNA MARIE FOOTIT "Foot"
62 Hamilton Street
"You'll never lose friends with a smile."
Drill Team 2, 3; F.T.A. 2, 3, 4; F.S.A. 4; Home Room Officer 1; Student Council 3; School Magazine 2; Basketball Intramurals 2;

SUSAN ELAINE FORRESTER
"Forrie"
59 Isabelle Street
"Darers go first."
French Circle 2; F.T.A. 3; F.S.A. 3, 4; Intramurals 1, 2, 3, 4;

EDWARD HENRY FOWLER "Ed"
874 Bedford Street
"By Jiminey, I don't worry about anything."

DONNALEE ANN FOZZY "Donna"
860 Brockton Avenue
"Frankly Witty, gay and pretty."
Art Club 2, 3; F.S.A. 3, 4; School Newspaper 2; Rally Committee 4; Yearbook Staff 4; Jr. Prom Committee

PAUL GERARD FRANEY "Paul"
95 Plymouth Street
"Life begins at 2:15."

LOUISE ELIZABETH FRENCH
"Weeze"
26 West Chapel Street
"Her smile is a gift among women."
Band 1, 2, 3, 4; Chorus 1, 2, 3, 4; Dramatic Club 1; Yearbook Staff; Co-ed volleyball 4; SEMSBA 1, 2; District 2;

PATRICIA LYNNE FUNDER
"Panda"
15 Pattison St.
"Happiness is a finger in every pie."
Band 1, 2, 3, 4; French Circle 2, 3, V.P. 4; F.T.A. 2, Pres. 3, Exec. Comm. 4; Home Room Officer 1, 2, 3, 4 Honor Society 2, 3, Sec. 4 Leaders Club 2, V.P. 3; Pres. 4; Rally Committee 1; Student Council 1, 2, 3, 4; Yearbook Staff 4; Softball 1, 2, 3, 4; Basketball 1, 2, 3, 4; Field Hockey 2, 3, Co-Capt 4; Track 1, 2, 3, 4; Co-ed volleyball 1, 3, 4; Intramurals 1, 2, 3, 4; Girls Dean Council 1, 2, ACSF 3; SEMSBA 1, 2; District Band 3

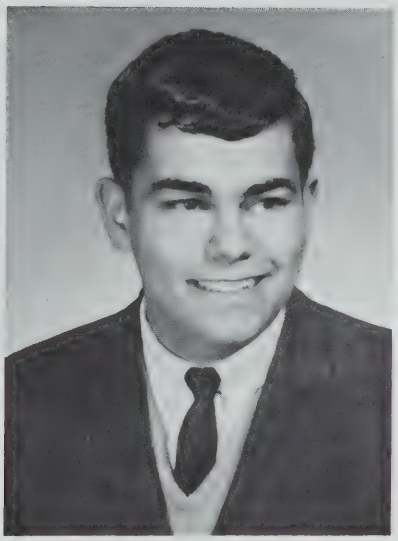

RONDALD EDWARD FUSCO
"Sun God"
501 Randolph Street
"I'm always at a loss to know how much to believe of my own stories."
Band 1, 2, 3; Marine Biology 2; School Magazine 4; Radio Club 2, 3

MARGARET ALICE GANNON
"Marg"
993 Washington Street
"This will suffice, she's friendly and nice."
Drill Team 3, 4; French Circle 2, 3, 4; F.T.A. 2, 3, 4—Board of Directors; Leaders Club 3; Intramurals 2, 3

GAIL MARIE GAULEY "Gay"
197 Ashland Street
"Vivacious, blond, and gay, In a truly winning way."
F.S.A. 3, 4;

Sponsored by RUSSELL E. GAULEY
Contractor

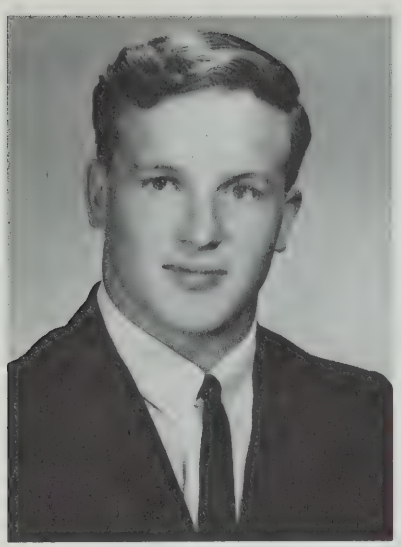

BARRY FRANCIS GAYNOR "Ba"
145 Randolph Street
"His looks attract the ladies."
Chorus 1, 2; Homeroom officer 4; Football 1; Basketball 3

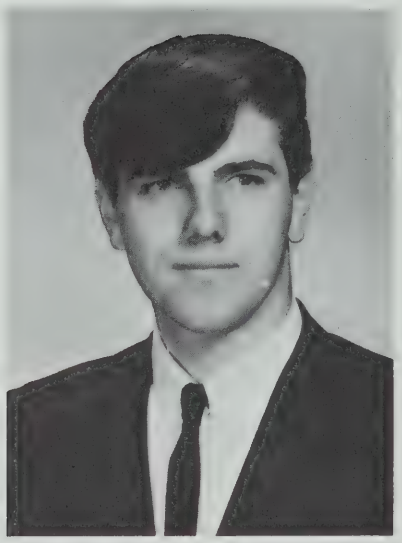

PAUL JOHN GLINIEWICZ "Monster"
267 North Avenue
"Absolutely nothing perturbs me."

JOHN DAVID GILLIS "Bossy"
204 Central Street
"Independence is a priceless possession."
Band 1, 2; Track 1

MERRILLEE FRANCES GNONG
"Mimi"
128 Bedford Street
"She lives her life as her name, Merrillee."

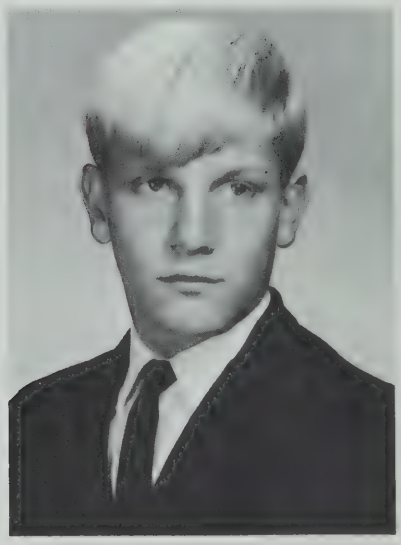

DENNIS J. GOLDIE "Denny"
30 Oakland Circle
"Enjoy life."
School Magazine

BETSEY JEANNE GOULD "Betts"
391 Adams Street
"The stately beauty in the manner of a lady."
Drill Team 3; Dramatic Club 1; Home Room Officer 1, 2, 3; Fine Arts and Music 2, 3; Rally Committee 4; Jr. Prom Committee; Library Club 3; Sophomore Hop Committee 2; Basketball intramurals 2; Co-ed Volleyball intramurals.

ROBERT VINCENT GRIFFIN
"Griff"
25 Pattison Street
"Milks life to the greatest extent."

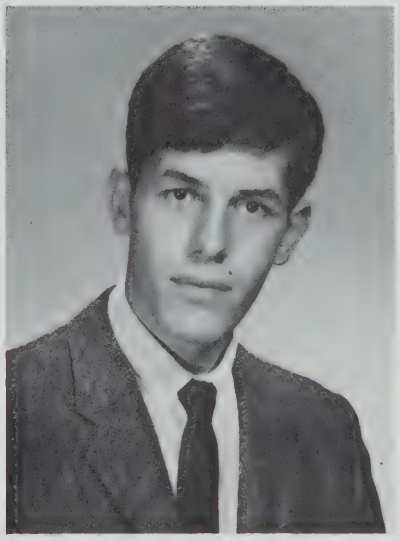

MICHAEL IRVING GRILLO "Lurch"
28 Savine Street
"His popularity is well deserved."
Rally Committee 4; Marine Biology 4

JOSEPH ADOLPH GUTOWSKI
"Big G"
67 West Street
"I have never seen or heard anything serious that was not ridiculous."
Dramatic Club 1, 2; Yearbook Staff 4; Basketball 1; Cross Country 1, 2; Track 1, 2

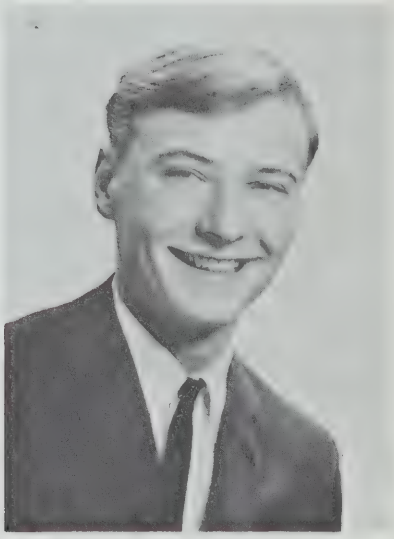

ROBERT RAYMOND HALL "Hawk"
10 Bank Street
"He spends his life not wisely but well."
Dramatic Club 4; F.T.A. 4 Baseball 1, 4

JEANNE HAMMOND "Jeanne"
55 Olson Street
"Wildcat on the road"
F.T.A. 2, 3; Future Secretaries of Am. 4; Yearbook Staff 4; Intramurals 1, 2, 3, 4

JEAN T. HANRAHAN "Jeannie"
70 Pine Street
"A pretty face disguises a joker's heart"
Drill Team 1, 2, 3; Future Secretaries of Am. 3, 4; Homeroom treas. 1, 2, 3, 4; Jr. Prom Committee

LINDA LOUISE HANSEN "Linda"
570 Adams Street
"Green and white, fight, fight!"
F.T.A. 2, 3, 4; School Newspaper 1, 2, 3, 4, Editor 4; Rally Committee 1, 2, 3, 4; Field Hockey 2; Library Club 3; Cafeteria worker

GAIL MARIE HANSON "Gail"
220 Randolph Street
"It takes willpower to be silent"
French Circle 2, 3, 4; F.T.A. 2, 3; Future Secretaries of Am. 4; Jr. Prom Committee; Basketball 3; Co-ed Volleyball 2, 3, 4

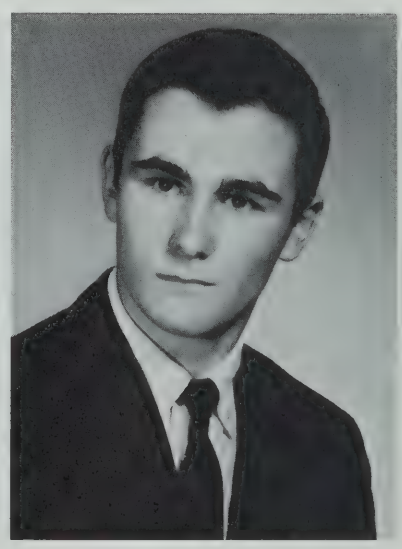

GEORGE JOSEPH HARKINS
"George"
4 East Street
"The simplest words express the greatest ideas."

REA VROOM HARKINS "Re-Ah"
4 East Street
"A gentleman who knows the value of truth."
Band 1, 2, 3, 4; Yearbook Staff

GEORGE HARRINGTON "Wool"
81 West Chapel Street
"Ambition is the first rung in the ladder to success,"
Home Room treas. 2; Marine Biology 2, Pres. 3; Yearbook Staff; Track 2, 3; Winter track 2; Boys Gym Club

WILLIAM MICHAEL HASTINGS
"Bill"
137 Hjelm Street
"His humor is like a martini—dry yet powerful."
Baseball 3

ARTHUR C. HEMMINGS "Martha"
1307 Washington Street
"Walk tall, talk wise."
Art Club 3; Chess Club 3; Jr. Prom Committee; School Magazine 4; Radio Club 3

BRUCE HERMANSON "Beecie"
4 Plain Street
"Success in every endeavor—Sure to succeed forever."
French Circle 3, 4 Pres.; Home Room officer 1, 4; Honor Society 2, 3, 4 Vice-Pres.; Student Council 3, 4; Yearbook Editor-in-Chief; Football 1, 2, 3, 4—Co-Capt. 4; Track 2, 3, 4; Volleyball 3; A.C.S.F. 3, 4; Wrestling 2, 3; Visual Aid 4; Boys Gym Club 4

LOIS ANN JOHNSON—"Lois"
34 Orange Street
"She speaks clearly with a polite intent."
F.S.A. 3, 4; Library Assistant 2, 3, 4

GEORGE GRANT JORDAN
"Chris Columbus"
237 Bedford Street
"His good looks have made him a ladies' man."

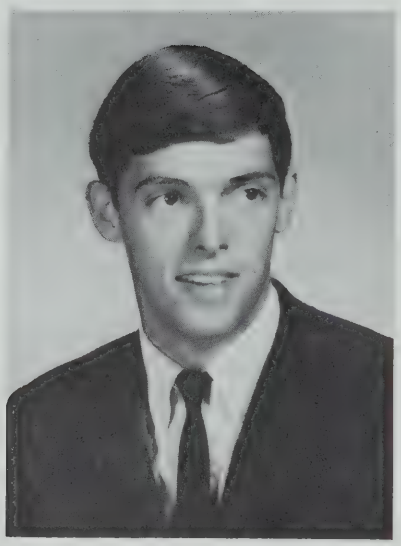

RICHARD W. KATES "Dick"
563 Hancock Street
"The joker is wild."
Chorus 2; Baseball 1; Basketball 1; Cross Country 2; Track 3, 5

KATHLEEN MARY KEELEY
"Kathy"
21 Temple Street
"There's a time to be quiet, and a time to swing."
F.S.A. 3, 4

PAUL FRANCIS KELLIHER "P.K."
76 East Street
"Versatility exemplified by athletic skill and good nature."
Football 1, 2, 3, 4; Baseball 1, 2; Basketball 1, 2, 3, 4; Track 3, 4

JOHN KELLY "Kel"
170 Linwood St.
"Having fun is the quest of everyone"
Football 2, 3; Jr. Prom committee

HARRISON P. KNOX "Harry"
78 Dale St.
"Opportunity knox"

DIANE MARIE KIPFINGER "Di"
93 Wyman Rd.
"Easily amused and very amusing"
French Circle 4; F.T.A. 2, 3; F.S.A. 4; Rally Committee 4; Intermural Volleyball, 3 basketball 4

JANICE ELAINE KOPP "Jan"
18 Melvern Rd.
"Activity brings contentment"

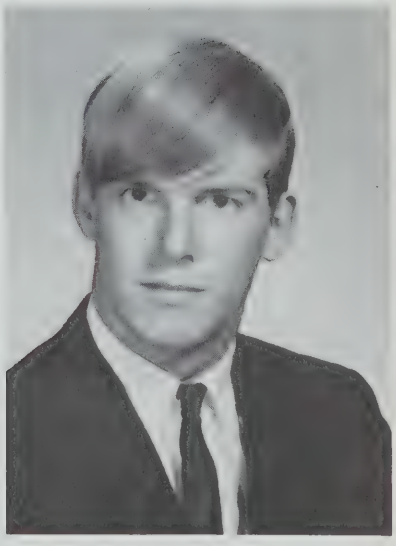

RICHARD STEPHEN KUUSELA
"Milton"
551 Randolph St.
"The Good Hood"
Chess Club 1; Chorus 1; Class Pres. 1; Home Room V.P. 1

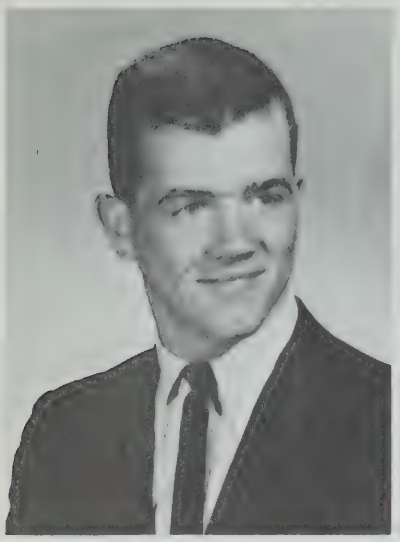

JOHN JOSEPH LEAHY "Tweet"
25 Crossley St.
"*W*Insome—*T*weet
School Magazine 4.

ROSEMARY CHRISTINE LEMAY
"Rosie"
417 Randolph St.
"Cute looks and long locks"
Chorus 1, 2; French Circle 1, 2, 3, 4; F.N.A. 2; F.T.A. 2, 3, 4; Leaders Club 3; Library Assistant 3; Majorette 2, 3, 4; Rally Committee 1, 4; Student Council 3, 4; Yearbook staff; Jr. Prom committee

BRIAN RICHARD LEARY "Dumps"
1139 Washington St.
"Jolly good fellow, friendly and mellow"
Football 1, 3

RICHARD STEPHEN LITTLE "Rich"
60 Summer St.
"An intelligent mind eloquently expressive"
A.C.S.F. 3, 4

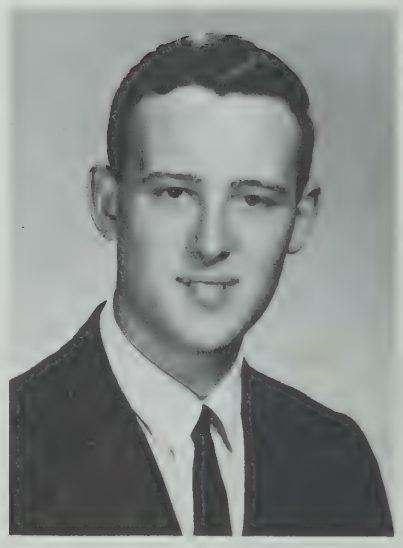

KENNETH WAYNE LLOYD
"Huey"
70 Bates St.
"A good mind and a good nature are rarely found together"
Honor Society 2, 3

GEOFFREY MARK LOOMIS "Jeff"
34 Crossely St.
"An easy-going pal, well liked by all"
Class Office 1 v.p.; Jr. Prom committee
Football 1, 2, 3, 4; Baseball 1, 4.

MICHAEL JOSEPH LOTTI "Mike"
347 Plymouth St.
"He strikes out batters but he will never strike out with friends"
Baseball 1, 2, 3, 4

MICHELLE MARIE LOTTI
347 Plymouth St.
"Anyone who dislikes Michele doesn't know her"
Future Sec. of Am. 3, 4 treasurer; Home room officer treas. 3, 4; Leaders club 3; Majorette 2, 3, 4 capt. Yearbook staff sec. staff; Jr. Prom Committee
Softball 1, 2, 3, 4; Basketball 1, 2, 3, 4

CYNTHIA ELAINE LOUD "Cin"
15 Chestnut St.
"The scream heard 'round the world"
Art club 2; Drill team 3, 4; F. Sec. Am. 3, 4; Leaders Club 3; Library Assistant 2, 3; Rally committee 2, 3, 4; Jr. Prom Committee Baseball 2; Basketball 2, 3, 4

FRANCES LUCILLE LOWE "Fran"
23 Harriet Rd.
"Good nature—The noble nature"
Art Club 2, 3; F.S.A. 3, 4 Library Assistant 2, 3

RICHARD BRUCE LYONS "Ricky"
693 Washington Street
"I'm no fool; I never lose my cool."
Band 1, 2; Chess Club 1; Home Room Officer 1; Jr. Prom Comm.

ROBERT F. MANLEY "Bob"
182 Wyman Road
"Always neat, always tidy."
Band 1, 2, 3, 4; SEMSBA 2, 3, 4; Dance Band 1, 2, 3, 4

NANCY LUCILLE MacPHELEMY
"Nane"
493 Hancock Street
"Goodness and sincerity in everything she says or does."
F.T.A. 2, 3, 4; Leaders Club 3, 4; Library Assistant 3, 4; School Magazine 3; Basketball 2, 3.

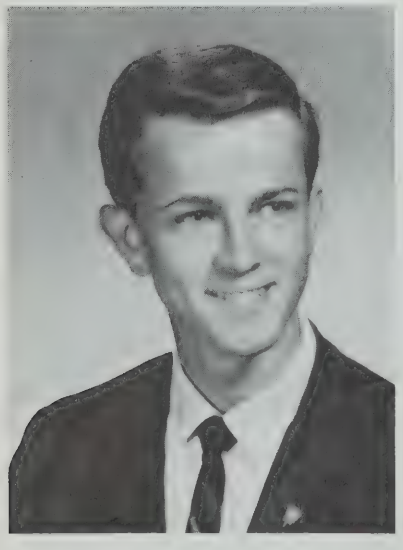

RALPH WALKER MANNING
"Gnk"
103 Orange Street
"Intelligent men are not without wit."
French Circle; Honor Society 2, 3, 4; Fine Arts and Music 4; Yearbook Staff 4; School Magazine 4; Football 1; Track 3; Hist. and Phil. club 3; Science Club

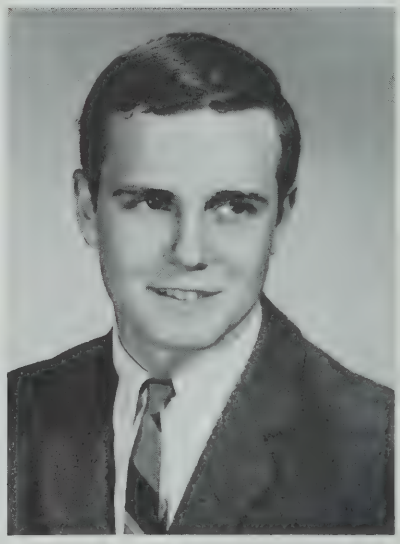

KEVIN RYAN McCARTHY "Mac"
69 Orange Street
"A flambuoyant Irishman full of blarney."
Chess Club 1; Dramatic Club; French Circle 4; School Newspaper 3, 4; H.R. Pres. 4; Fine Arts and Music 4; Honor Society 2, 3, 4—Pres; Student Council—4 Pres; Yearbook Editor; Jr. Prom Comm; School Magazine 3, 4; ACSF 3; Track; Baseball 1; Football

ROBERT STEPHEN McCLURE
"Moldy"
34 Harison Ave.
"He paints a picture of friendliness."

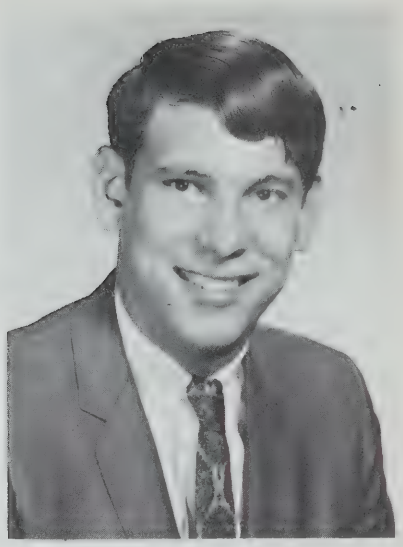

DAVID A. McCORMACK "Kresgey"
96 High Street
"The giant of the jesters!
Hm. Rm. Officer 1, Radio Club Pres. 3.

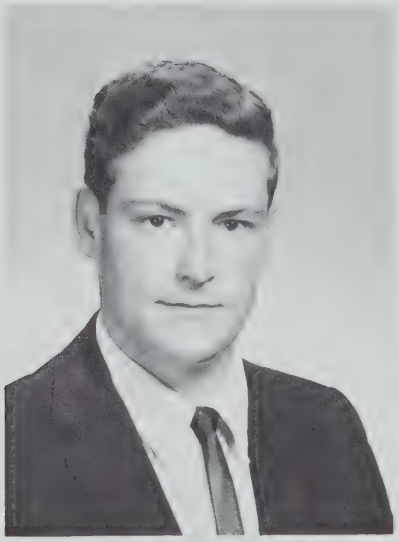

TOM WILLIAM McCORMACK
"Nicketa"
31 Harriet Road
"Never at a loss for words!
Chess Club 2, School Newspaper 4, Hm. Rm. Officer 1, Leaders Club 3,4, Radio Club 3.

DONNA MARIE McLAUGHLIN
"Donna"
89 Coleman Street
"A lovely girl, forever loved."
Drill Team 3,4. French Circle 1,2. F.N.A. 3. F.T.A. 2,3,4. Hm. Rm. Officer 2. Yearbook Staff Photography 4. Intramurals 2.

JACK BOYD MEEHL JR. "Skip"
69 Washington Street
"Here is a Meehl fit for a queen."
F.T.A. 4. Marine Biology 2. Golf 2.

GRETHEL MORGAN "Scrunch"
15 King Street
"She gets around in her cute little way."
F.T.A. 2. Honor Society 3, 4. Leaders Club 3, 4. Library Assistant 3. Yearbook Staff—Art Staff. Softball 2. History and Philosophy Club 3. Basketball Intermurals 1, 2, 3, 4.

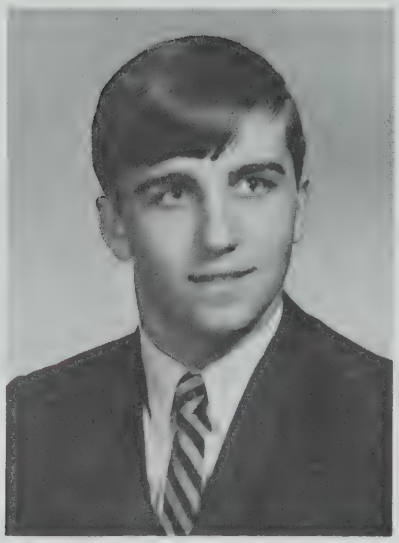

JAY PATRICK MURPHY "Chief"
74 Summer Street
"A sharp tongue and a sharp wit that doesn't phase his friends."
F.T.A. 4. Hm. Rm. Officer Pres. 3. Football 1, 2, 3, 4. Track 1, 2. Golf 2, 3. Radio Club 2.

SHEILA MARY MOUZER "She"
52 Mill Street
"She likes to have fun, and needs fun to live."
Drill Team 3, 4 F.N.A. 2. Fu. Sec. of Am. 3, 4. Library Assistant 3, 4. Yearbook Staff 4. Jr. Prom Comm.

MICHAEL FRANCIS MURPHY
"Mikie"
15 Quincy Street
"A true friend to everyone; his Cheerfulness brings them fun."
Band 1, 2; Hm. Rm. Officer Vice Pres. 3. Jr. Prom Committee 3. Football 1.

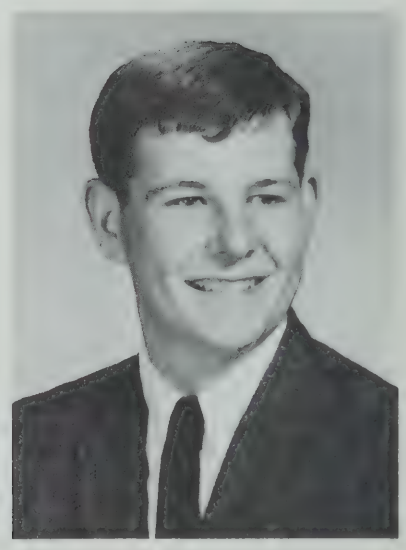

WILLIAM HAMILTON MURRAY JR.
"Bill"
96 Nash Memorial Road
"It takes a confident man to move mountains."
F.T.A. 1. Baseball 1, 2, 4. Basketball 1, 2. Golf 2, 3, 4.

JAMES J. NELSON "Nelly"
259 Wales Street
"Wildly hilarious"
Football 1, 2, 3, 4; Baseball 1, 2; Basketball 1, 2

JOHN ROBERT NELSON "Nels"
259 Wales Street
"Hilariously wild"
Football 1, 2, 3, 4; Baseball 1, 2, 3, 4; Basketball 1, 2

CHERYL ANN NIX "Cheryl"
770 Washington Street
"A bubbling personality mixed with fun."
French Circle 1, 2, 3, 4; F.N.A. 4, pres; F.T.A. 2, 3; School Newspaper 3; Library Assistant 3, 4; Jr. Prom Committee; History and Philosophy 3

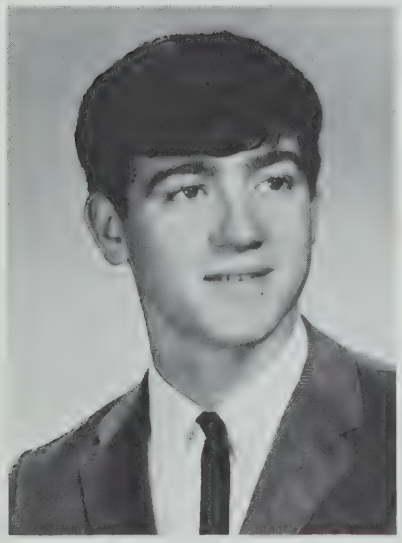

CHRISTOPHER T. OLSON "China"
83 Blanchard Terrace
"Confucious Say: Be a friend, have same"

DALE PETER OLSON "D.O."
32 Brookfield Road
"A view that's wry, a wit that's dry."
Band 1, 2, 3, 4; SEMSBA 1, 4; Dance Band 1, 2, 3, 4

ERNEST ERIC OLSON "Oil"
718 Linwood Street
"A hard worker shows the marks of his labor."
Chorus 1; Marine Biology 1; Track 1

JOHN FRANCIS O'NEIL "Onie"
164 Spruce Street
"An athlete with a spark of fun."
Home Room Officer 1, 4; Football 1, 2, 3, 4; Baseball 1, 2, 3, 4; Basketball 1, 4

MAUREEN CATHERINE ORD
"Moe"
808 Plymouth Street
"She lives to love."
Art Club 1, 2; Drill Team 3, 4; F.S.A. 3, 4; Library Assistant 3; Basketball intramurals 2, 3, 4; Co-ed Volleyball 2, 3, 4

JUNE ANN ORLOSKY "Junie-Bug"
105 Spruce Street
"She has a distinctive appreciation of fashion."
Art Club 1; French Circle 2, 3, 4;—sec; F.T.A. 2, 3, 4—V.P.; Home Room Officer 1—Pres. 2—Sec. Rally Committee 4; Student Council 1, 2, 3, 4; Yearbook Staff; Jr. Prom Committee 3; Intramurals 2, 3, 4

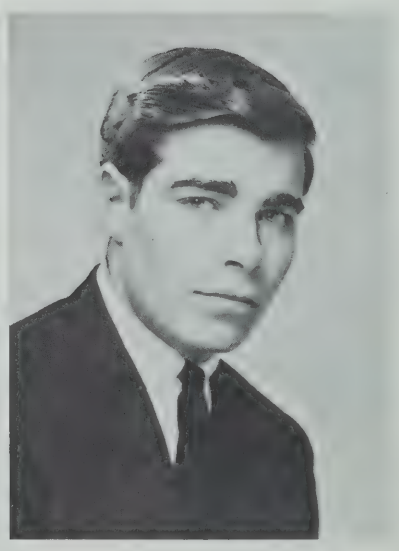

EUGENE LEONARD PALOPOLI
"Gene"
43 Bicknell Hill Road
"Raucously funny, liberally flamboyant."
Dramatic Club 2, 3, 4; F.T.A. 4; Radio Club 2, 3

LINDA MAY PAQUETTE "Packet"
65 Vernon Street
"Ability matters not unless the spirit is strong"
Chorus 4; F.S.A. 3, 4; School Newspaper 2, 3, 4; Leaders Club 3, 4; Library Assistant 2, 3, 4; Yearbook Staff; School Magazine 3; Basketball Manager; Gym Club 2, 3;

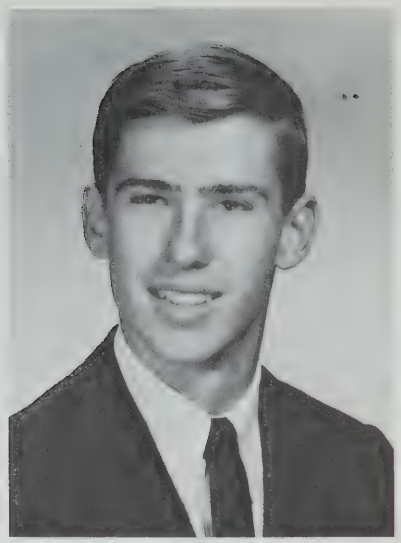

JOHN NICHOLAS PASTUSZAK
"John"
177 Wales Street
"A good-natured person wins the friendship of all"
Band 1, 2, 3, 4; Dance Band 1, 2, 3, 4; Football 2, 3, 4; Baseball 2; Basketbal 1

KAREN EVELYN PEARSON
"Karen"
691 Linwood Street
"The attractive Equestrian"
Art Club 1, 2; F.S.A. 3, 4;

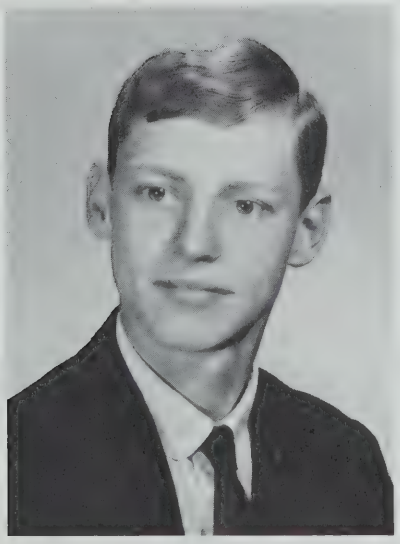

GERALD FRANCIS PECK "Ankles"
80 Vernon Street
"No matter what I say or do I always aim to please"
Band 1, 2, 3, 4; French Circle 4; Fine Arts and Music 4; Marine Biology 1, 2; Yearbook Staff; School Magazine 4; Track 2; SEMSBA 2

RAYMOND PELLAND "Doc"
49 Linda Street
"A scientist seeks perfection in all things"
Marine Biology 1, 2, 3; Science Club 4; Radio Club 3

JUDITH ANNE PEPE "Judi"
52 Arch Street
"A pint of Pep(e)"
Class Officer—treas. 2, sec. 4; Drill Team 3, 4; F.S.A. 3, 4; Homeroom Officer 1; Leaders Club 3, 4; Rally Committee 2; Student Council 4; Yearbook Staff; Jr. Prom Committee Intramurals 1, 2.

JEFFREY ARNOLD PHIPPS "Jeffie"
78 Ekstrom Circle
"Manual dexterity; that's Jeff primarily."

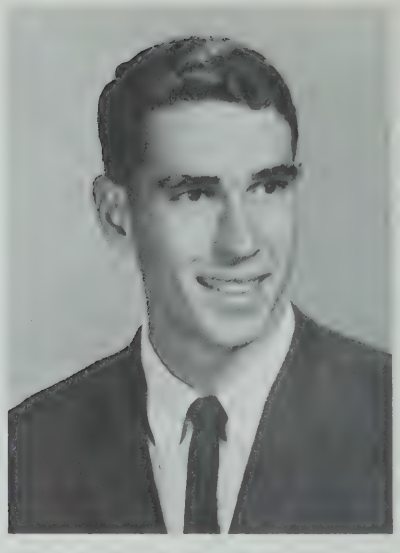

CHARLES WINSLOW PHILBRICK "Charlie"
395 Randolph Street
"Philbrick—the most trusted name in friendship."
Chess Club 2; Home Room Officer 3; Jr. Prom Committee; Football 3, 4; Baseball 2, 3.

DIANE MARIE PIKE "Pee Wee"
325 Washington Street
"Pike has reached her Peak."
F.S.A. 3; Library Assistant 2, 3, 4.

LESLEY JANE PINEL "Les"
967 Bedford Street
"A cultured person, steeped in fine arts."
Art Club 1; Dramatic Club 2; Drill Team 3, 4; French Circle 3, 4; Fine Arts and Music 4; Yearbook Editor; School Magazine 3.

MARGARET MARY PRENDERVILLE "Rita"
135 Monroe Street
"The poise of maturity."
F.S.A. 3, 4

DEBORAH LOU RANTA "Deb"
74 Warren Street
"The sophistication of a lady who knows her own mind."
Chorus 1, 2, 3, 4; French Circle 1, 2, 3, 4; F.T.A. 1, 2, 3, 4; Fine Arts and Music 4; School Magazine—Literary Editor 3, 4; Semsba Chorus

ALAN ROBERT PURDY "Al"
952 Brockton Avenue
"Foot loose and fancy free."
Marine Biology 4.

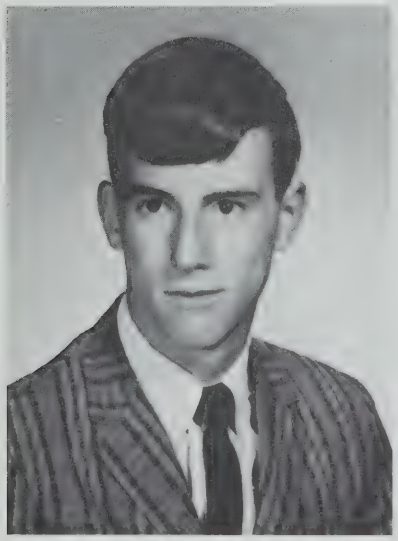

WILLIAM JAMES RASPA "Bill"
271 Plymouth Street
"Do what you want—come what may."
Band 1, 2; Chess Club 2.

BRUCE L. REISS "Bruce"
1042 Washington Street
"It takes a big man to be quiet at the right time."

KATHLEEN LESLIE ROBERTS
"Kathy"
8 Summit Road
"To see—she's vivacious, to know—she's gracious."
Cheerleader 4; Drill Team 2, 3; F.N.A. 2; F.T.A. 1; F.S.A. 3, 4; Home Room Treasurer 1, 2, 3, 4; Leaders Club 3—Sec., 4—V.P.; Rally Committee 4; Yearbook Editor; Jr. Prom Committee; School Magazine 3; Co-ed Volleyball 2; Intramurals 1, 2, 3

ALAN J. ROBINSON "Al"
49 Lake Street
"It takes intelligence to criticize where criticism is necessary."
Band 1, 2, 3, 4; Chess Club 1, 2; Honor Society 2, 3, 4; School Magazine 3, 4

MARY ROSEBACH "Rosey"
263 Randolph Street
"Few words and many chuckles."
F.S.A. 3, 4

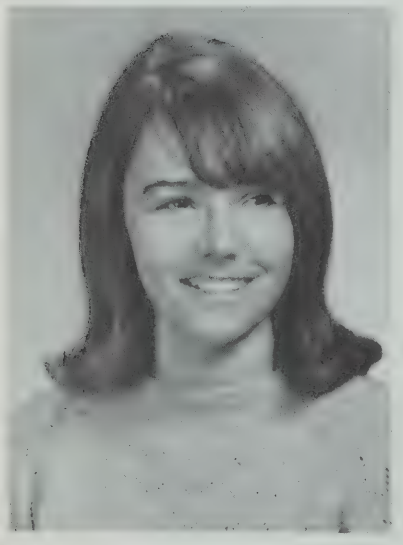

CONSTANCE JEANNE ROULIER
"Connie"
1019 Washington Street
"Delicate and fair, with a nice little flair."
French Circle 2, 3, 4; F.T.A. 2, 3, 4—sec.; Fine Arts and Music 4; Yearbook Staff; School Magazine 3; Field Hockey Intramurals; History and Philosophy Club 3.

KATHLEEN SHANAHAN "Lupe"
68 Lake Street
"Peppy Kathy, always on the go."
Library Assistant 2, 3, 4.

ROBERT JAMES SHEA "Rob"
674 Plymouth Street
"Silence and industry make the man."
Marine Biology 3

CAROL ANN SHOCKLEY "shocks"
66 Thicket Street
"Active in school life—never a dull moment."
Art Club 1; Drill Team 4; F.N.A. 1, 2, 3; F.S.A. 2, 3; Home Room Treas. 4; School Magazine 3, 4; Basketball intramurals 1, 2

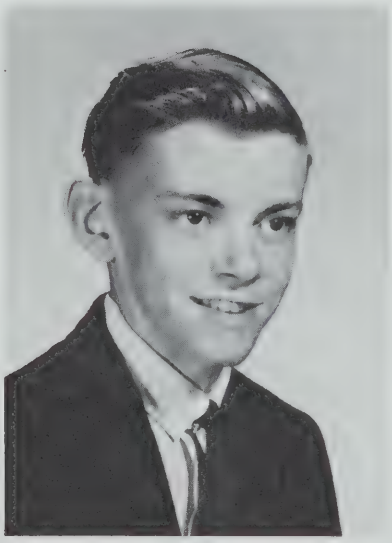

RICHARD KENNETH SHURTLEFF
"Shiftless"
77 Lincoln Street
"A contented man of many virtues."
Track 2, 3

EDWARD FRANCIS SIMMONS
"Eddie"
60 Park Avenue
"Seek and ye shall find."
Yearbook Staff 4; Football 1; Track 1; Radio Club 4

GARY EUGENE SKILLINGS
"Wilbun"
21 Norton Avenue
"All work and no sleep takes the joy out of life."
Chess Club 1, 2; Honor Society Yearbook Editor

VIRGINIA M. SLONINA "Ginias"
300 Spruce Street
"A quiet exterior with the soul of an adventurer."
F.S.A. 3, 4; Rally Comm. 4; Jr. Prom Comm.

PAMELA EDITH SMITH "Pam"
988 Washington Street
"Gay and peppy; that's her in a nutshell."
Art Club 1; F.N.A. 2; F.S.A. 3, 4;

AMY PRISCILLA SMALL "Amy"
54 Adams Street
"Nary a bad word about her."
Chorus 1, 2, 3, 4; Dramatic Club 2; Drill team 2, 3, capt. 4; French Circle 1, 2, 3, 4; Home Room Officer 4; School Magazine 3; Dance Band 3, 4; SEMSBA

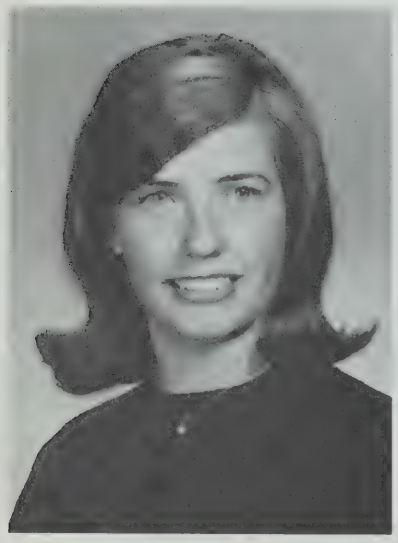

MARIE LOUISE SNAITH "Ree"
62 Allen Street
"All my dreams are on the deep blue sea."
Band 1, 2, 3, 4; Dramatic Club 1; F.S.A. 3, 4; Yearbook Staff; SEMSBA 2; Softball 2; Basketball intramurals 3, 4; Co-ed Volleyball 3, 4

DORIS ELAINE SNELL "Big D"
733 Hancock Street
"Surprises when you don't expect it."
F.S.A. 3, 4

RITA JEAN SOUTHWELL "Reet"
198 Central St.
"Best things come in small packages."
Cheerleader 3, 4; Class Sec. 2, 3; F.S.A. 3, 4; Home Room Treasurer 2; Library Assistant 2, 3, 4; Rally Comm. 2, 3, 4; Jr. Prom Committee

ANNE ELIZABETH STUART
"Annie"
151 Myers Avenue
"Cute and sweet, one whom you'd like to meet."
F.N.A. 1; F.S.A. 3, 4; Leaders Club 3, 4; Majorette 3, 4; Rally Committee 2, 3, 4; Yearbook Staff; Jr. Prom Comm.

NANCY MAE STOCKER "Nance"
201 Wyman Road
"Character is a victory, not a gift."
French Circle 2, 3, 4—sec; F.T.A. 2, 3, 4; Home Room Officer 1; Honor Society 2, 3, 4—treas.; Rally Comm. 4; Yearbook Editor; Jr. Prom Comm; Intramurals 1, 2, 3, 4

RONALD ANDREW THURBER
"Thumper"
70 Linda Street
"A big man makes himself seen."

KATHLEEN TINGLEY "Kathy"
30 Elm Street
"A barrel of laughs—that's all life is."
Drill Team 4; F.S.A. 3, 4; Jr. Prom Comm.

CATHY FRANCES VERITY
"Varrity"
42 Crossley Street
"The world belongs to the energetic."
Cheerleader 2, 3, 4—capt; F.N.A. 2, 3; F.S.A. 3, 4; Home Room Treas. 3; Leaders Club 3, 4—treas; Library Assistant 1, 2, 3; Rally Comm. 1, 2, 3, 4; Yearbook Editor; Volleyball Intramurals

MARGARET VOUDREN "Red"
450 Centre Avenue
"Her fiery red hair shows that a fierceness could be there."
Chorus 3, 4

MARY ELLEN VERNAGLIA
"Mary Ellen"
35 Blanchard Terrace
"The quest for zest she's won—she's fun!"

CHARLES TIMOTHY WALLS "Tim"
749 Plymouth Street
"The only competition for his good looks is his athletic ability."
Home Room Officer 2, 3; Jr. Prom Comm. Football 2, 3, 4; Baseball 2, 3, 4; Home Room Volleyball

THOMAS PAUL WAYNE "Tiger"
73 Spruce Street
"Tiger's on the prowl."
Football manager 2, 3, 4; Baseball manager 2, 3, 4; Volleyball 1, 2, 3, 4

JUDY ANN WEINBURG
954 Brockton Avenue
"Modesty in the pursuit of life is not a vice."
Chorus 2, 4; F.S.A. 3, 4

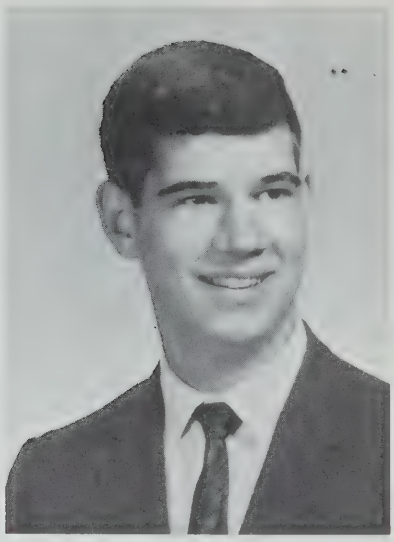

KEVIN BARRY WEIR "Unda"
871 Plymouth Street
"*B*enevolent, *V*ersatile, *D*extrous."
Marine Biology 1, 2, 3, 4; Yearbook Staff; Cross Country 1, 2; Track 1, 2, 3, 4; Winter Track 1, 2

WESTON GRAHAM WHITING
"Wes"
26 Brighton Street
"A name forever in oils"
Yearbook Staff

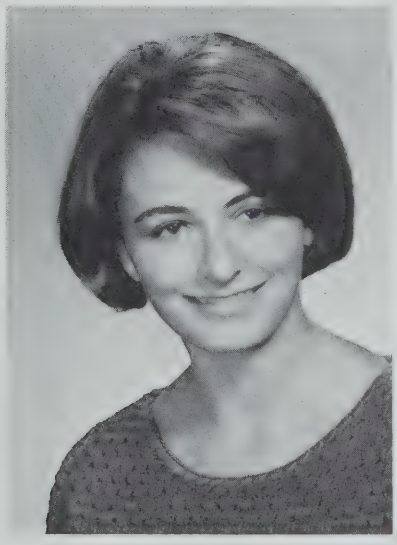

KAREN LYNN WHITMARSH
71 Summit Road
"Her Whit—Marshes on"
Band 1, 2, 3, 4; French Circle 3, 4; F.N.A. 2, 3; Jr. Prom Committee 3; School Magazine 4; Co-ed Volleyball 3

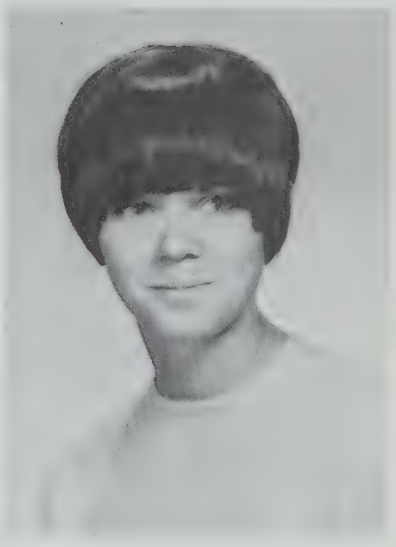

KAREN WILMOT "Karene"
981 Bedford Street
"An imp not to be caged"
French Circle 3; F.S.A. 3, 4

ELIZABETH WINDERS "Betty"
599 Randolph Street
"The Rembrandt of femininity."
Art Club 2; Chess Club 1; F.N.A. 1; F.S.A. 3, 4; Rally Committee 4; Marine Biology 3; Yearbook Staff; Jr. Prom Committee; School Magazine; Basketball Intramurals 2; Sophomore hop committee

MARK PAUL WALCOTT "Dirt"
33 Pearl Street
"The boy with the tarnished halo."
Football 1, 3; Basketball 1, 2, 3, 4

SUSAN ANN WINDERS "Sue"
425 Randolph Street
"An eye for fashion—always neat—always a lady."
Drill team 2, 3, 4; French Circle 4; F.T.A. 3; F.S.A. 4; Leaders Club 3; Yearbook Staff 4; Volley & Basketball Intramurals 1, 2, 3, 4

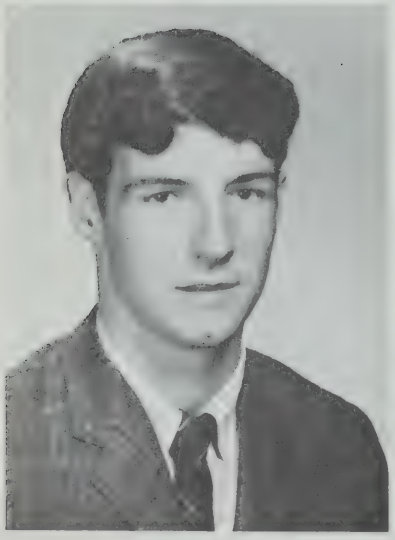

WILLIAM PETER WORRALL
"Petie"
17 Bellows Circle
"The glass of fashion, the world of form."
Football 1, 2; Baseball 1, 2; Basketball 1

NANCY ELLEN ZEOLI "Zse Zse"
27 Highland Street
"Spiritual value is a source of peace."
Chorus 3, 4; F.N.A. 3, 4; Leaders Club 3, 4; Library Assistant 3; School Magazine; Softball; Basketball 1, 2, 3, 4

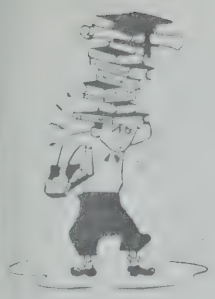

CHARLES JAMES BEAN
"Chuck"
126 Hancock St.
"He seeks his fun in an amiable way."
F.T.A. 3; Football 2; Track 2, 4.

GEORGE KENNETH JACOB "Stick"
209 Summer St.
"Tall and slim as a branding iron."

JANICE RICHARDS "Jan"
17 Orange St.
"Lift your voice and harmonize."
Chorus 4

RICHARD A. PRENTISS
"Rick Rat"
102 Spruce St.
"Never one to be a mouse."
Basketball 4 yr.; Band 3 yr.; Swimming

"67" always comes through.

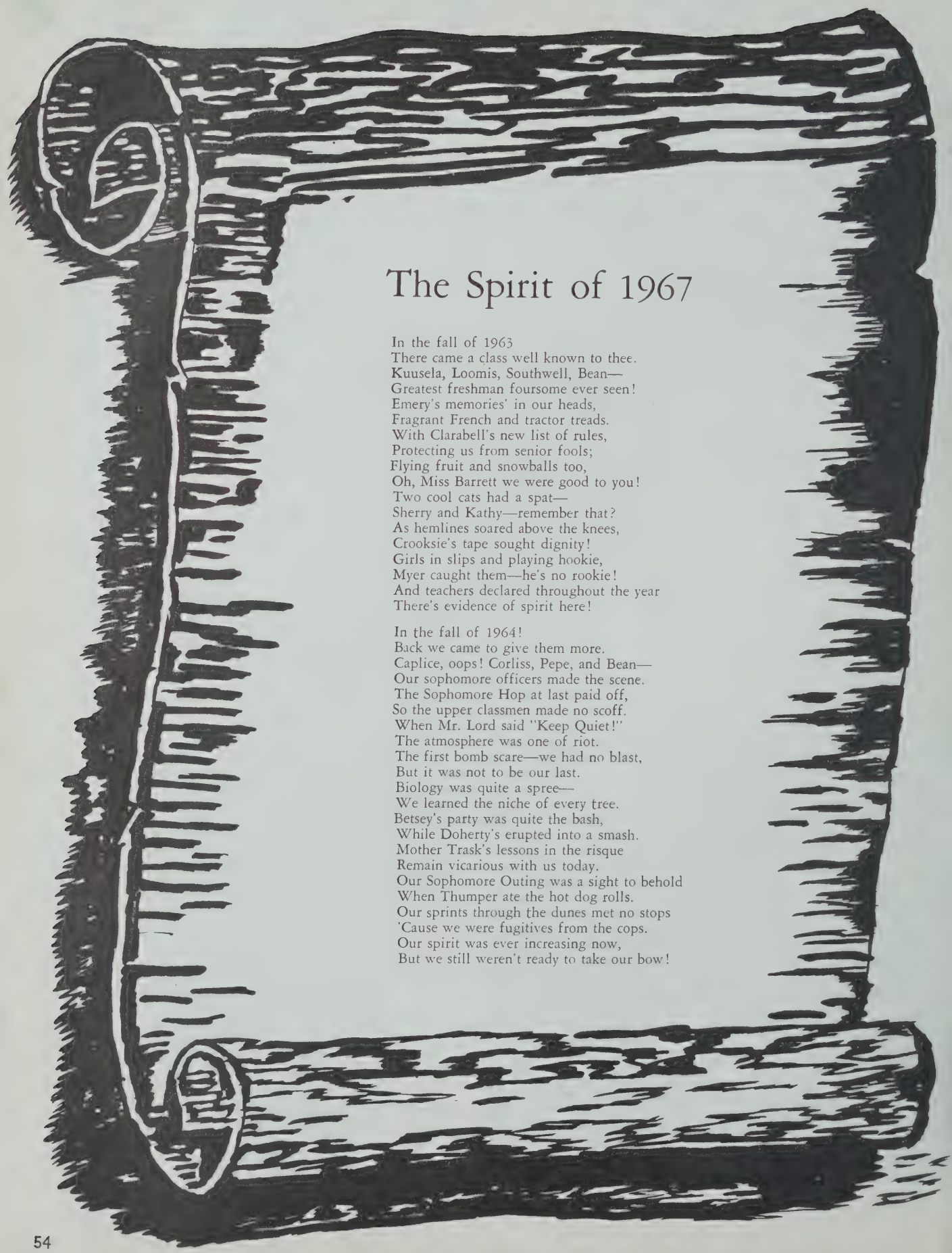

The Spirit of 1967

In the fall of 1963
There came a class well known to thee.
Kuusela, Loomis, Southwell, Bean—
Greatest freshman foursome ever seen!
Emery's memories' in our heads,
Fragrant French and tractor treads.
With Clarabell's new list of rules,
Protecting us from senior fools;
Flying fruit and snowballs too,
Oh, Miss Barrett we were good to you!
Two cool cats had a spat—
Sherry and Kathy—remember that?
As hemlines soared above the knees,
Crooksie's tape sought dignity!
Girls in slips and playing hookie,
Myer caught them—he's no rookie!
And teachers declared throughout the year
There's evidence of spirit here!

In the fall of 1964!
Back we came to give them more.
Caplice, oops! Corliss, Pepe, and Bean—
Our sophomore officers made the scene.
The Sophomore Hop at last paid off,
So the upper classmen made no scoff.
When Mr. Lord said "Keep Quiet!"
The atmosphere was one of riot.
The first bomb scare—we had no blast,
But it was not to be our last.
Biology was quite a spree—
We learned the niche of every tree.
Betsey's party was quite the bash,
While Doherty's erupted into a smash.
Mother Trask's lessons in the risque
Remain vicarious with us today.
Our Sophomore Outing was a sight to behold
When Thumper ate the hot dog rolls.
Our sprints through the dunes met no stops
'Cause we were fugitives from the cops.
Our spirit was ever increasing now,
But we still weren't ready to take our bow!

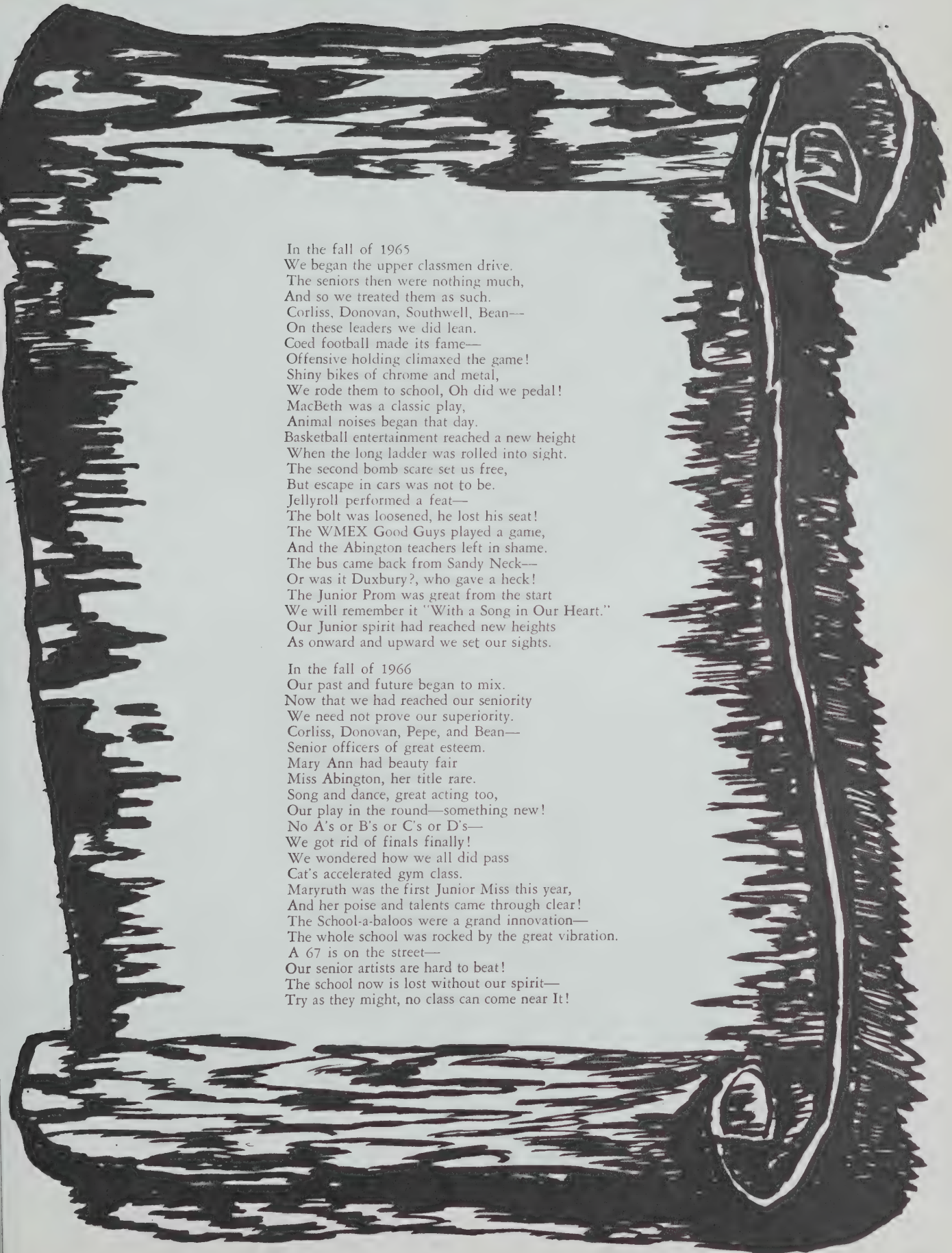

In the fall of 1965
We began the upper classmen drive.
The seniors then were nothing much,
And so we treated them as such.
Corliss, Donovan, Southwell, Bean—
On these leaders we did lean.
Coed football made its fame—
Offensive holding climaxed the game!
Shiny bikes of chrome and metal,
We rode them to school, Oh did we pedal!
MacBeth was a classic play,
Animal noises began that day.
Basketball entertainment reached a new height
When the long ladder was rolled into sight.
The second bomb scare set us free,
But escape in cars was not to be.
Jellyroll performed a feat—
The bolt was loosened, he lost his seat!
The WMEX Good Guys played a game,
And the Abington teachers left in shame.
The bus came back from Sandy Neck—
Or was it Duxbury?, who gave a heck!
The Junior Prom was great from the start
We will remember it "With a Song in Our Heart."
Our Junior spirit had reached new heights
As onward and upward we set our sights.

In the fall of 1966
Our past and future began to mix.
Now that we had reached our seniority
We need not prove our superiority.
Corliss, Donovan, Pepe, and Bean—
Senior officers of great esteem.
Mary Ann had beauty fair
Miss Abington, her title rare.
Song and dance, great acting too,
Our play in the round—something new!
No A's or B's or C's or D's—
We got rid of finals finally!
We wondered how we all did pass
Cat's accelerated gym class.
Maryruth was the first Junior Miss this year,
And her poise and talents came through clear!
The School-a-baloos were a grand innovation—
The whole school was rocked by the great vibration.
A 67 is on the street—
Our senior artists are hard to beat!
The school now is lost without our spirit—
Try as they might, no class can come near It!

The "Greatest"

BEST ALL AROUND
Patricia Funder and Bruce Hermanson

MOST POPULAR
Frederick Corliss and Virginia Bean

WITTIEST
Jean Handrahan and Stephen Farley

BEST ATHLETES
Michelle Lotti and John O'Neil

Class Of 1967

BEST LOOKING
Mary Ann Beland and Timothy Walls

BEST STUDENTS
George Erwin and Nancy Stocker

MOST MISCHIEVOUS
Susan Chandler and Stephen Farley

BEST DRESSED
Susan Winders and William Worrall

FRIENDLIEST
Virginia Bean and Charles Philbrick

The "Greatest"

CUTEST
Rosemary Lemay and Robert Cotter

MOST Robert Donovan

BEST COUPLE
Kathy Roberts and Geoffrey Loomis

MOST RESPECTED
Nancy Stocker and Frederick Corliss

BEST ACTORS
Edward Fogarty and Lynne Fontaine

Cathey Verity FLIRTATIOUS

MOST MUSICAL
Amy Small, Patricia Davey, and Robert Manley

BEST ARTISTS
Weston Whiting and Elizabeth Winders

Class Of 1967

MOST LIKELY TO SUCCEED
Patricia Funder and Bruce Hermanson

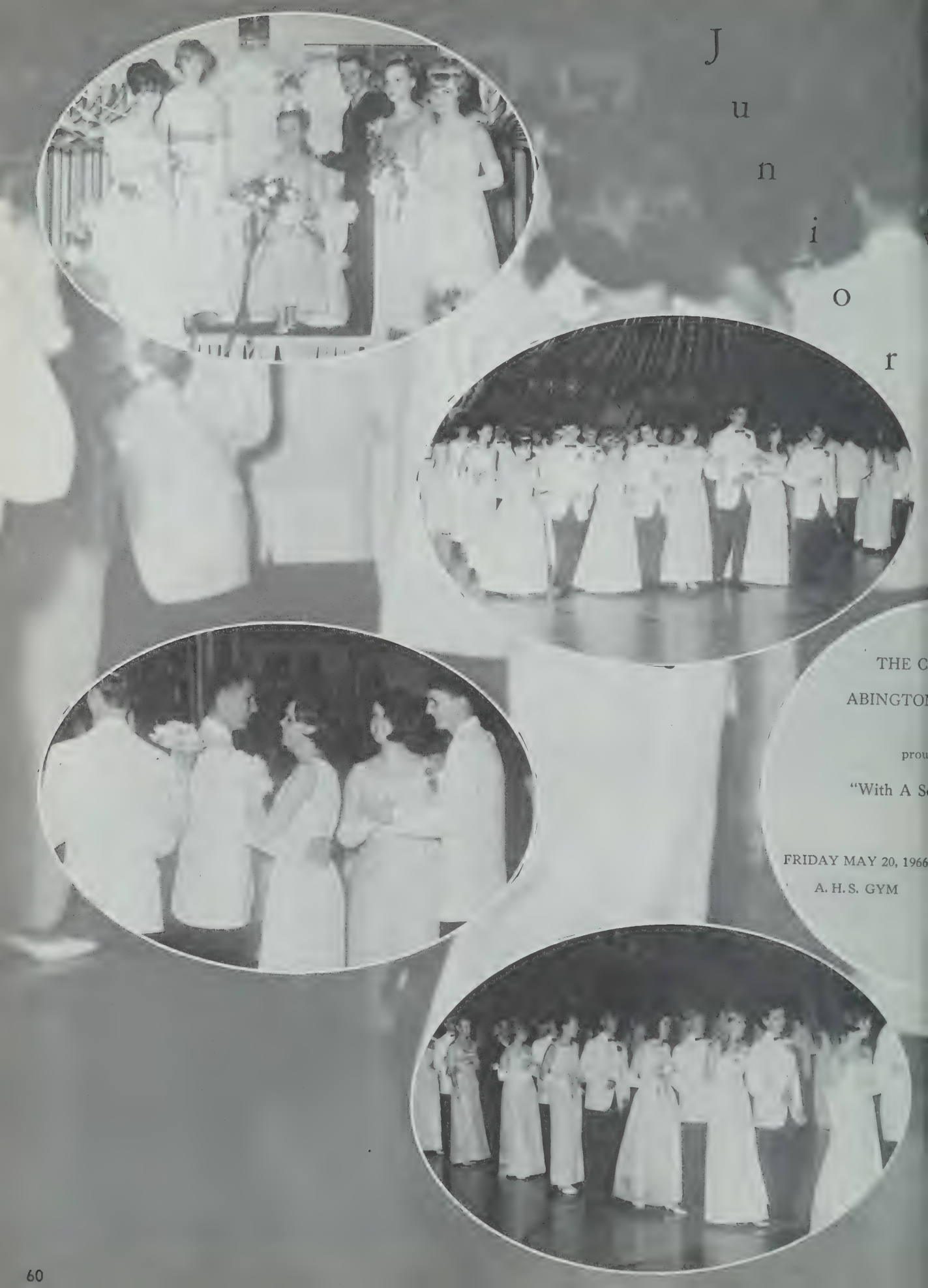
J
u
n
i
o
r
THE C
ABINGTO
prou
"With A S
FRIDAY MAY 20, 1966
A. H. S. GYM

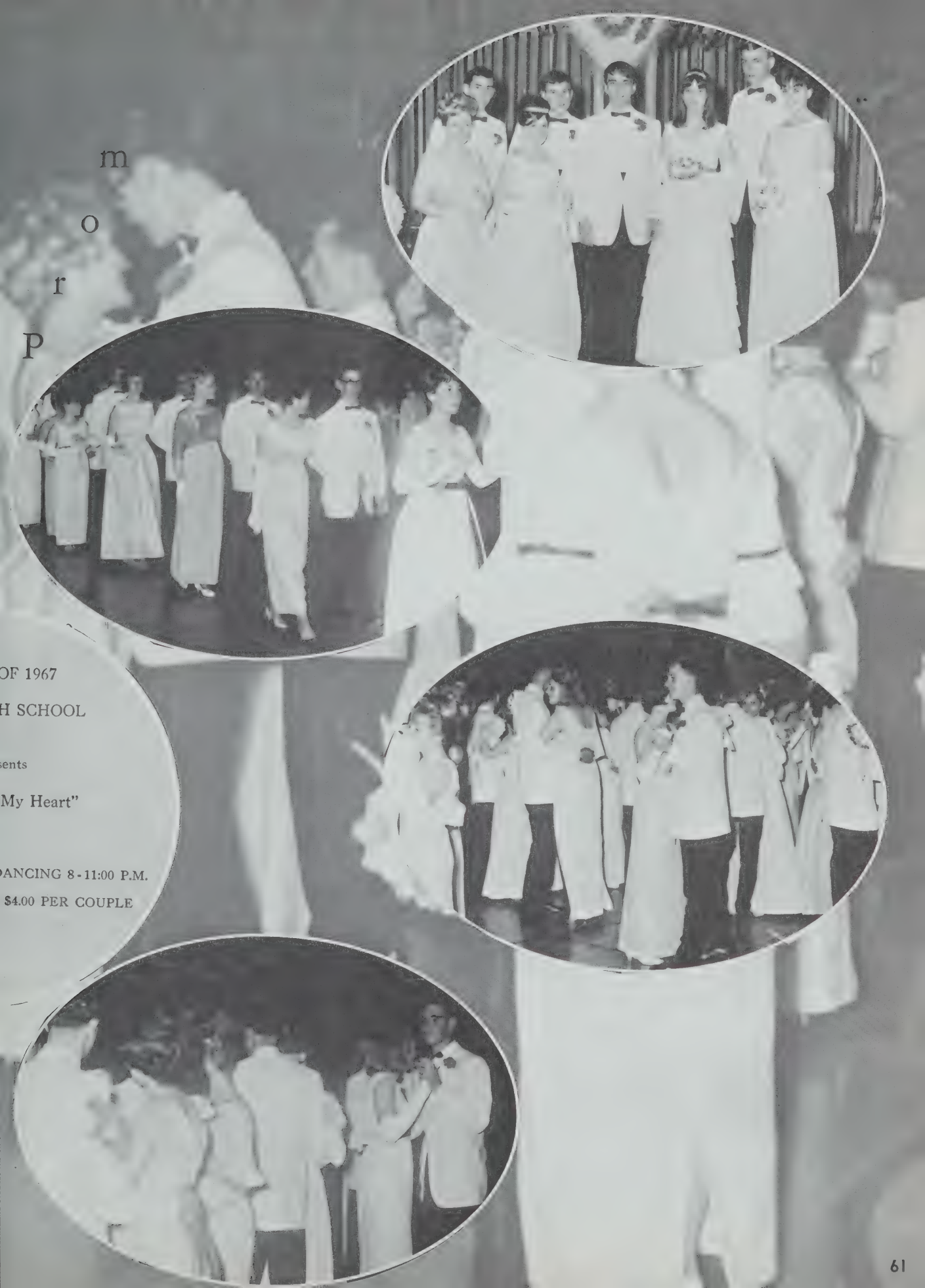
m
o
r
P
OF 1967
H SCHOOL
sents
My Heart"
DANCING 8 - 11:00 P.M.
$4.00 PER COUPLE

Senior Class Play

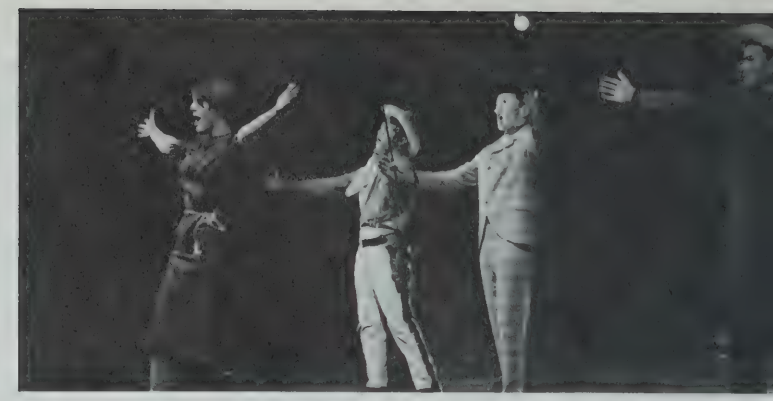

Let's go on with the show.

For everyone, ya gotta give me two nickels and a dime.

Charlie Davenport!

There's no business . . .

PULL!

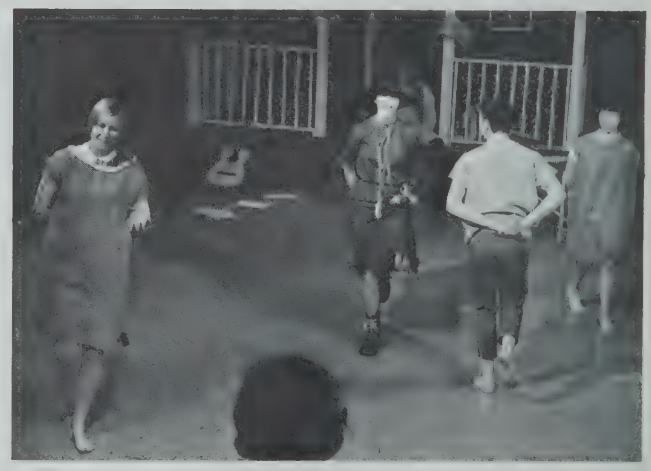

Doin' what comes naturally.

Meet my three charming assistants.

He's beautiful.

"This page is sponsored by MR. F. E. BROWN"

"Annie Get Your Gun"

Who gave you Indians permission?

Alone I can't!

Here, try one of mine.

Generally favorable.

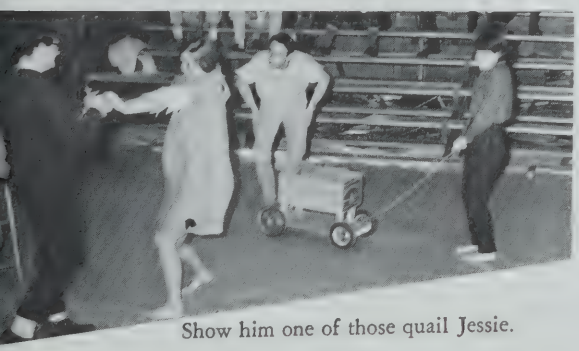

Show him one of those quail Jessie.

Boinnng!

Fire!

Watayna Cicilia!

"Annie Get Your Gun"

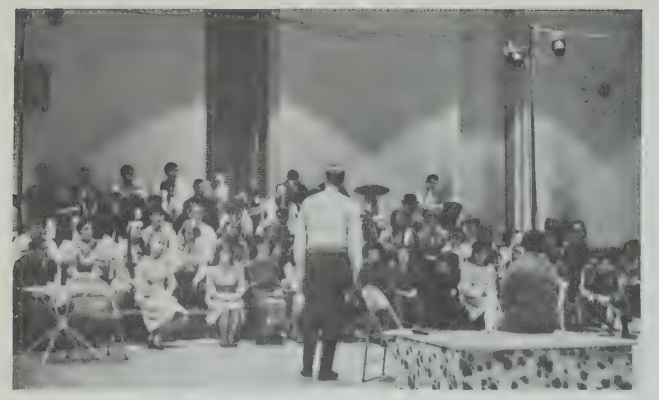

Keep the Faith Baby!

I'm an Indian too.

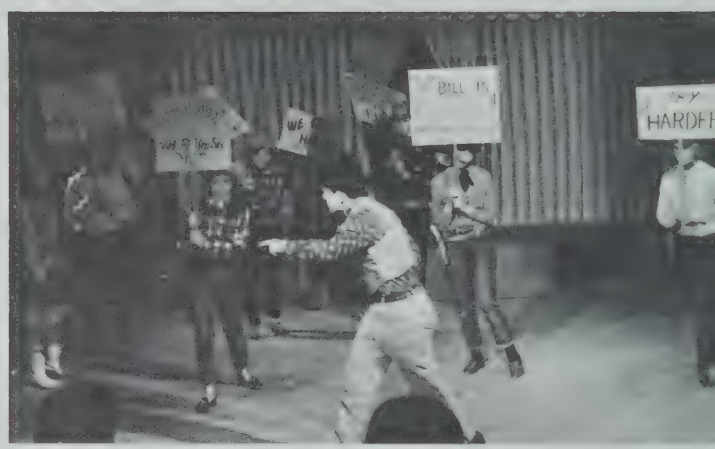

And if there's anyone . . .

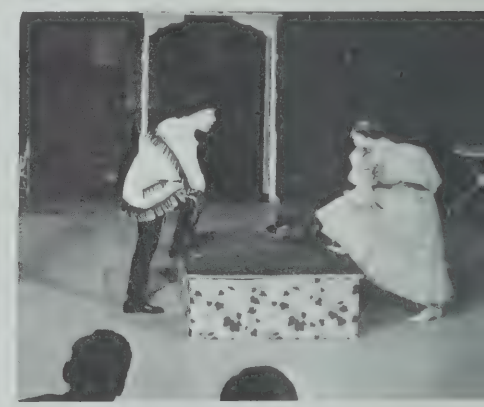

Not in a million years.

I've got the sun in the morning . . .

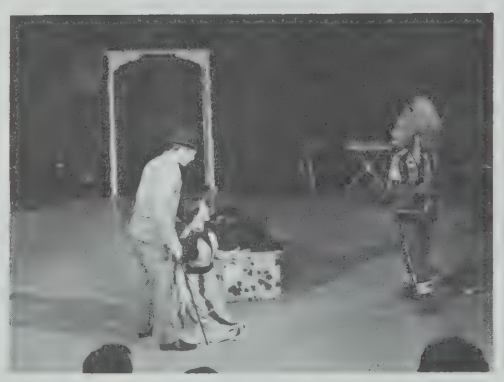

Now how I use to do this?

Moonshine Lullaby.

We're HAPPY with what we got.

UNDERCLASSMEN

Sophomores
Juniors

May you be worthy of the responsibilities which lie ahead.

CLASS OFFICERS

John Feeney, Janice Doonan, Sharon Dwyer, Peter Lawson.

Did you say 14 inch calves!?

How's this, Miss Crooks?

Mama's little angel?

An alert Junior class.

Juniors

You can take this lunch and . . .

Funny little things in there, ain't they?

CLASS OFFICERS

Patricia Funk, Steven Tulip, Betty Whiting, Douglas Conant.

Sophomores

How about a big burp, Steve?

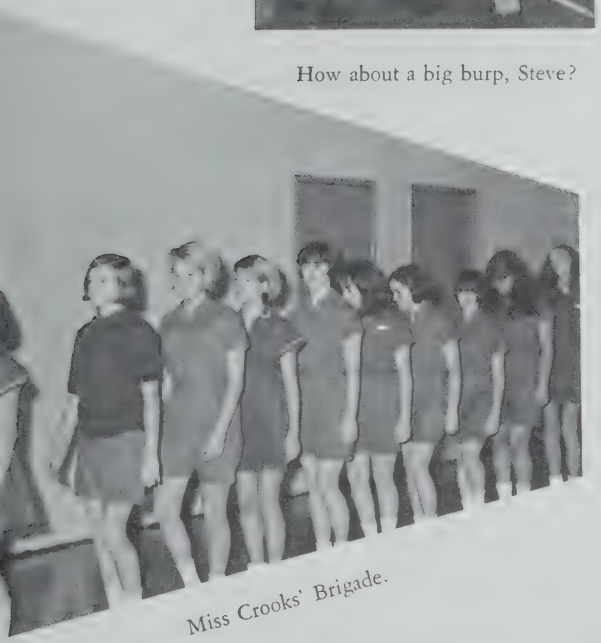

Miss Crooks' Brigade.

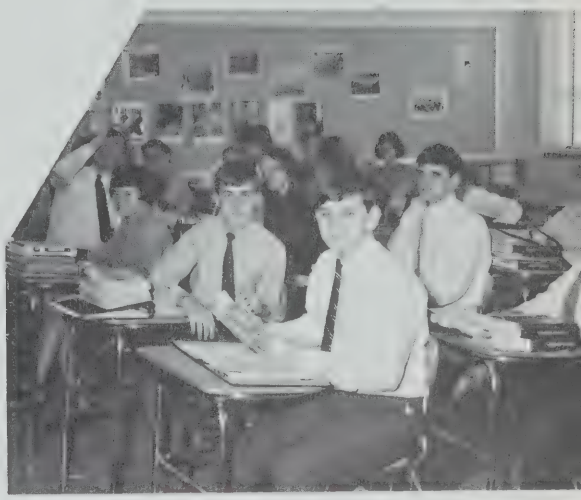

We ARE intelligent.

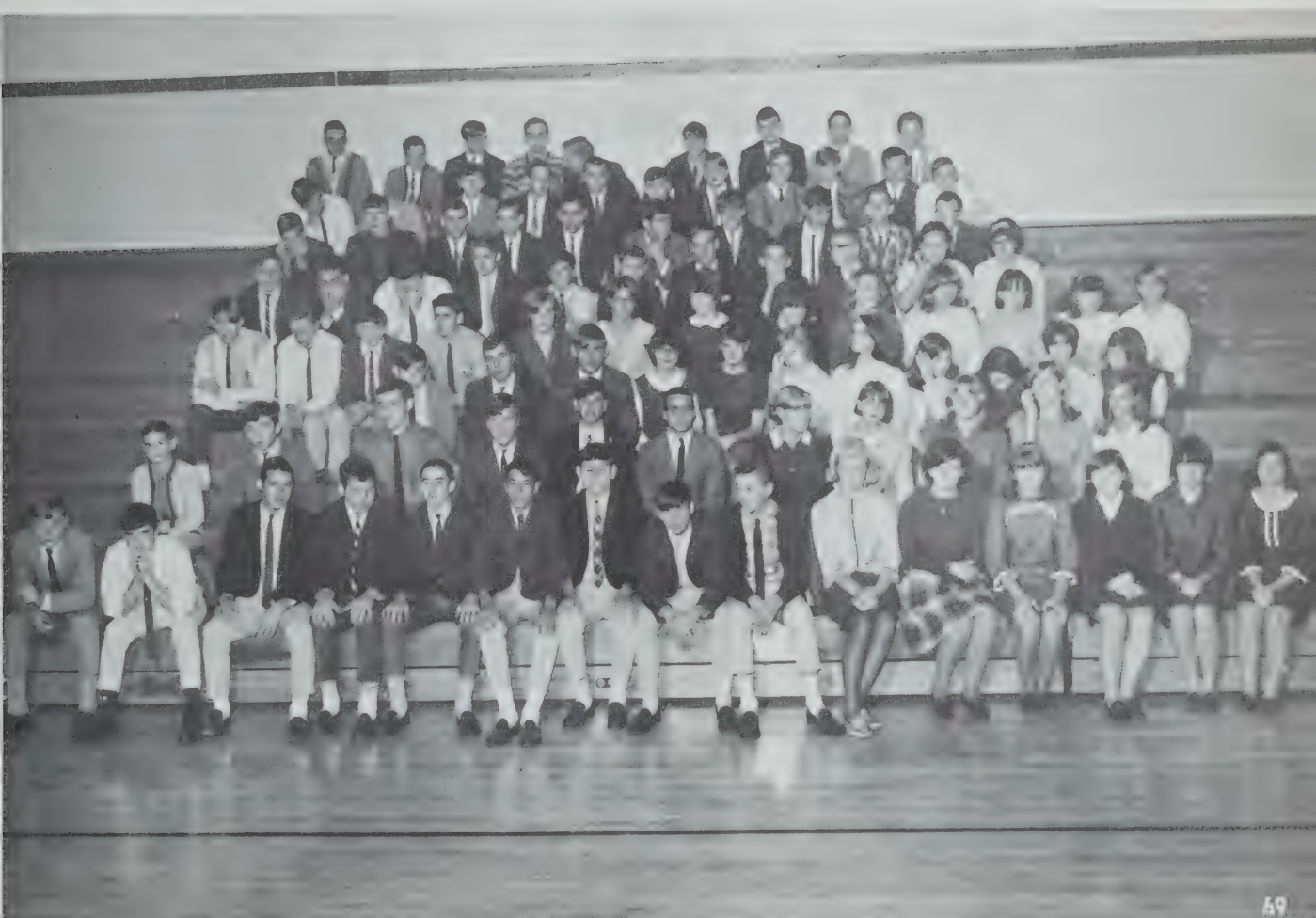

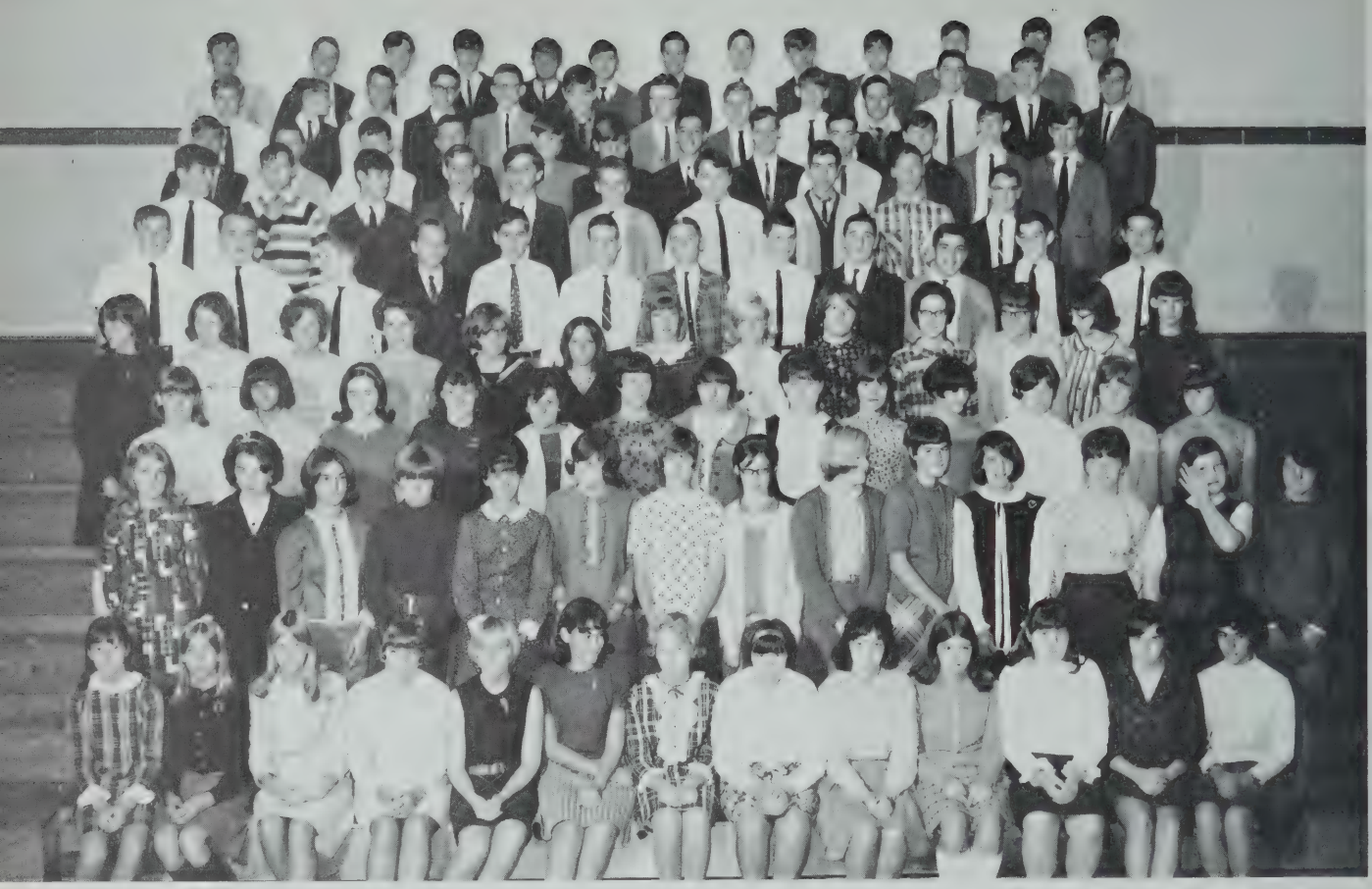

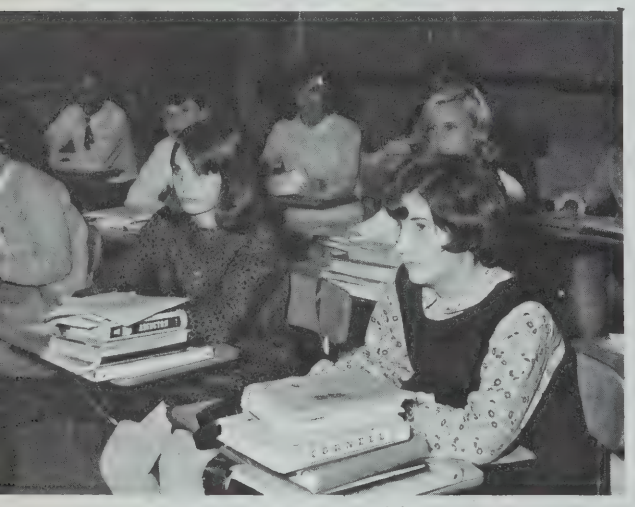

Intense study on the part of freshmen.

School spirit.

CLASS OFFICERS

Deborah Conner, Sheryl DiGiovanni, Linda Johnstone, Frederick Villa.

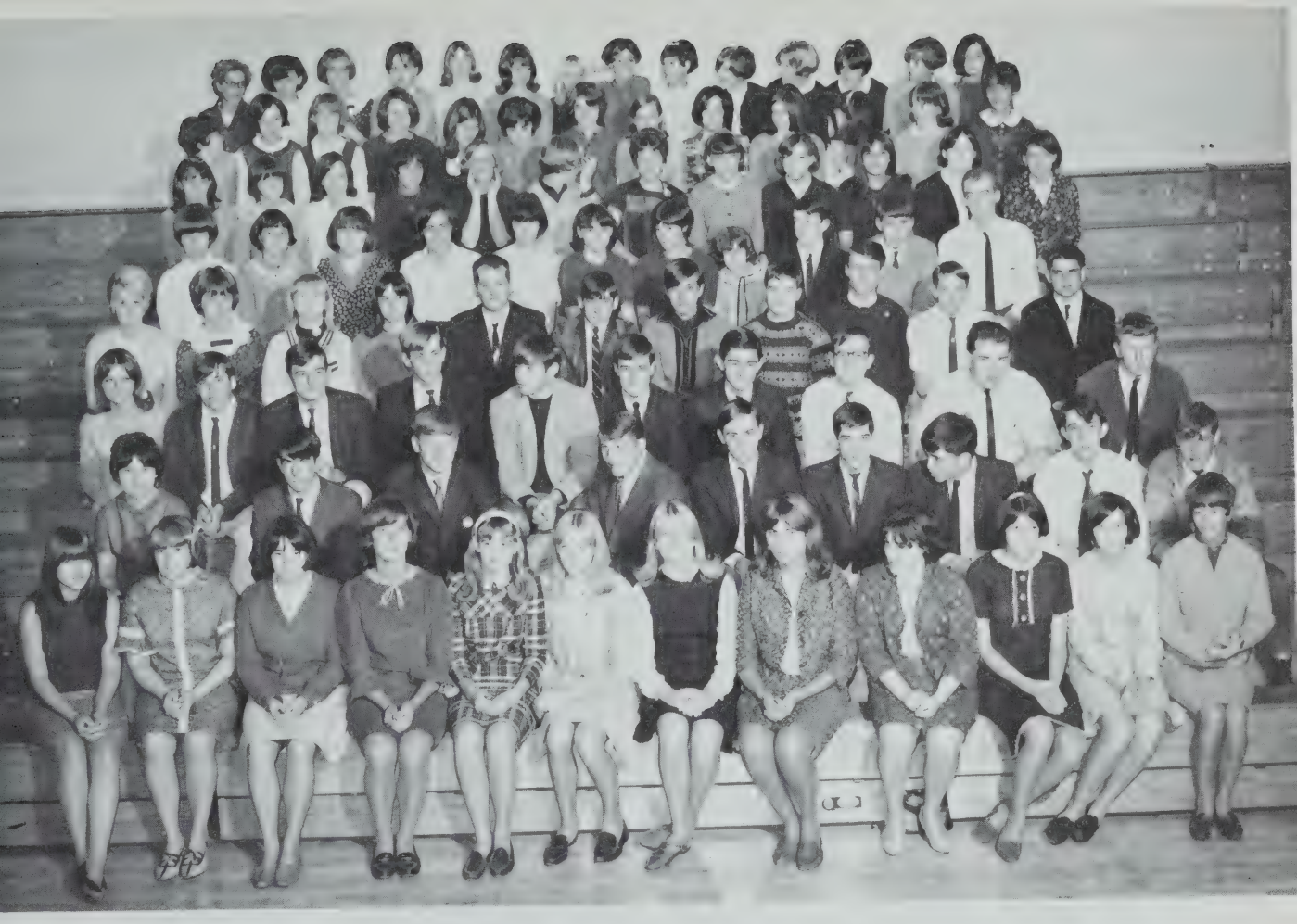

Freshmen class break.

Freshmen

Candids

SPORTS

"By these sports are all our cares beguil'd."

Oliver Goldsmith

Football Team

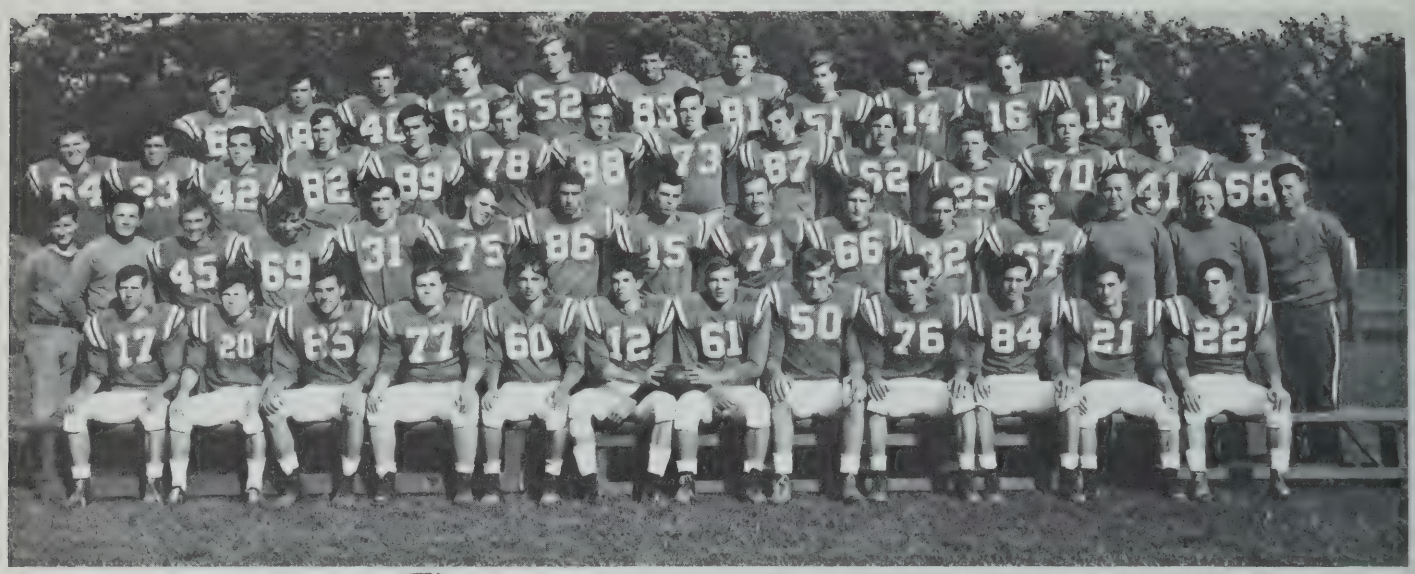

ROW ONE: J. Pastuzak, J. Deehan, J. Nelson, J. Casey, E. Corliss, J. O'Neil, B. Hermanson, R. Donovan, J. Nelson, P. Kelliher, J. Hall, J. Caplice. ROW TWO: K. Hughes, A. Stimpson, J. Loomis, J. Murphy, T. Barrows, M. Barry, C. Philbrick, W. Hibbard, E. Parquette, W. Heckler, R. Harris, K. Parezo, Mr. Reilly, Mr. Kelley, Mr. Paster. ROW THREE: P. Jefferson, L. Bombardier, J. Feeney, S. O'Brien, J. MacPhelemy, T. Stimpson, G. Hollis, L. Griffin, T. Trigla, E. Connor, J. McDonough, S. Whalen, R. Tulip, W. Ahearn. ROW FOUR: J. Lowe, M. Ahearn, D. MacDonald, W. Garvey, R. Lambert, P. Kelliher, R. O'Neil, B. Ludden, G. LaPointe, L. Bates, E. Raspa.

COACHES
John Reilly, Walter Paster, John Kelley

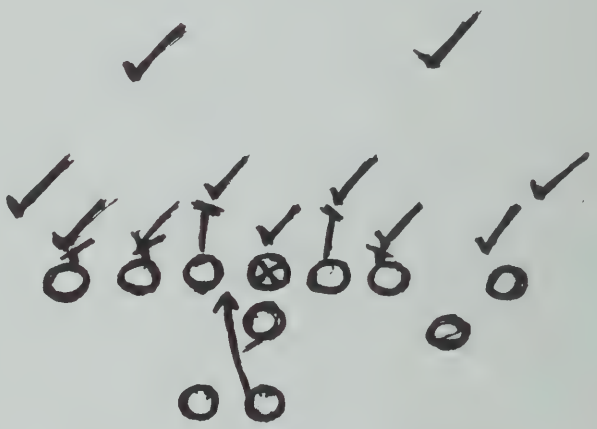

SCORES

ABINGTON	30	SILVER LAKE	0
ABINGTON	16	SCITUATE	6
ABINGTON	8	HINGHAM	8
ABINGTON	36	BRIDGEWATER-RAYNHAM	0
ABINGTON	20	PLYMOUTH	6
ABINGTON	22	MIDDLEBORO	0
ABINGTON	14	ROCKLAND	12
ABINGTON	0	RANDOLPH	24
ABINGTON	16	WHITMAN-HANSON	6

CO-CAPTAINS
Bruce Hermanson and John O'Neil

Football Candids

Senior Tim Walls picks up yardage.

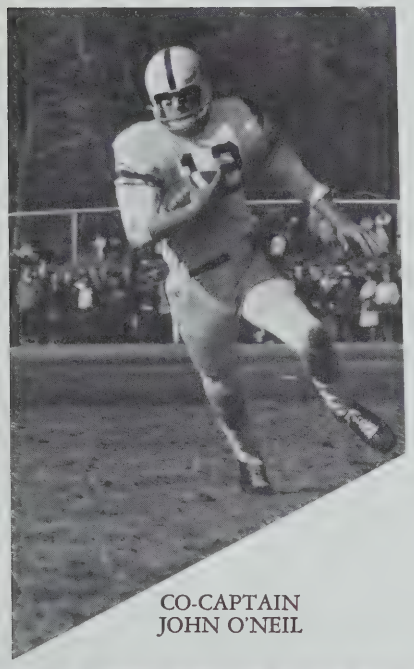

CO-CAPTAIN
JOHN O'NEIL

Kick-off time 1:30 P.M.

The pile-up.

Not much yardage here?

Football

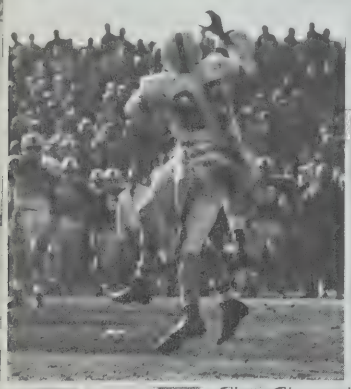

Oct. 15, 1966

Eddie Germano

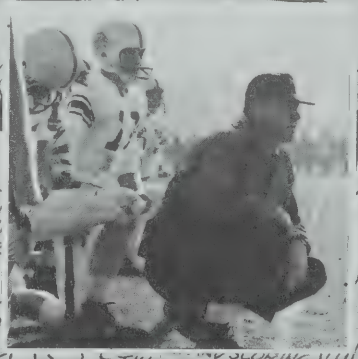

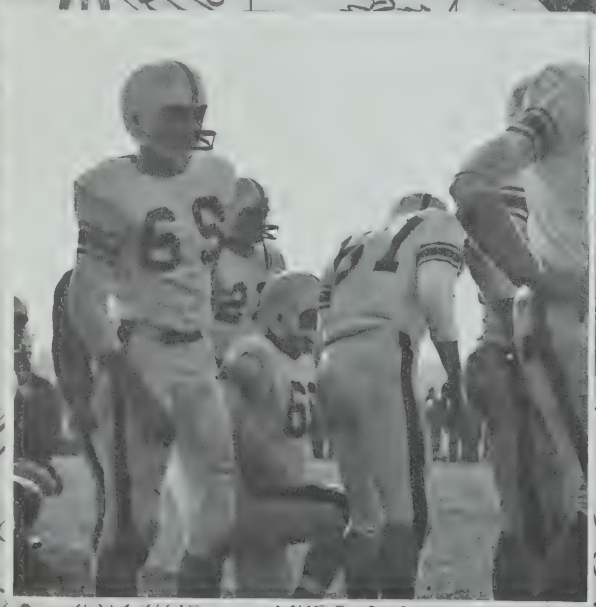

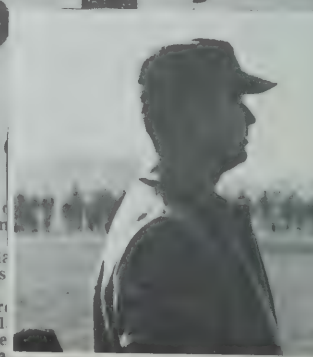

HINGHAM

170	Garlan
175	MacKin
160	Belton
190	Poppal
180	Nickers
185	Steahr
165	Faria r
160	Coughl
	Abbade
	Handra
170	Leahy fb

fb Hibbard

Two 2nd Period TD's Help

Football

Patriot Ledger, Monday, Oct. 31, 1966

Field Hockey

VARSITY: FIRST ROW: S. May, P. Sawyer, P. Brown, P. Funder, D. Orcutt, J. Bean, Miss Crooks. SECOND ROW: P. Funk, L. Paquette, S. Brady, B. Hanrahan, G. Franzen, M. McCormack, D. Roan, K. Reidy.

CO-CAPTAINS
Pam Brown and Pat Funder

Not now,
Linda!

Field Hockey

JUNIOR VARSITY: FIRST ROW: N. Harris, P. Messier, M. Edwards, P. Connors, P. Lescynski, C. Brett, C. Cushman, B. Messier. SECOND ROW: B. St. Charles, B. Whiting, J. McGovern, J. Bartlett, V. Divoll, J. Venuti, J. Marray, N. Paquette, J. Baglio. THIRD ROW: Miss Crooks.

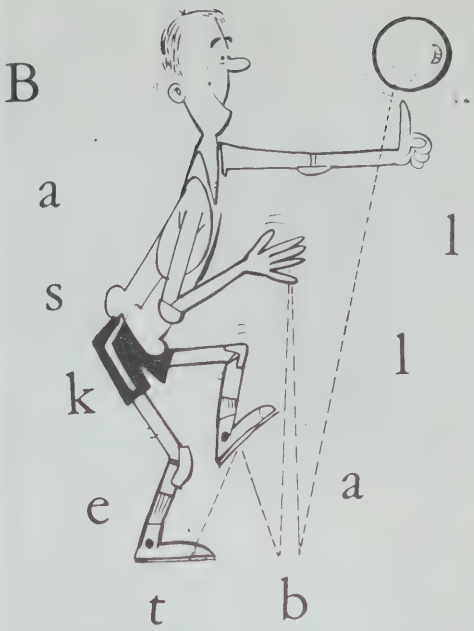

VARSITY: FIRST ROW; M. McSharry P. Lawson, T. Davis, E. Raspa. SECOND ROW; J. Lonsdale, P. Kelliher, R. Donovan, P. Kelliher, J. O'Neil, G. Hollis.

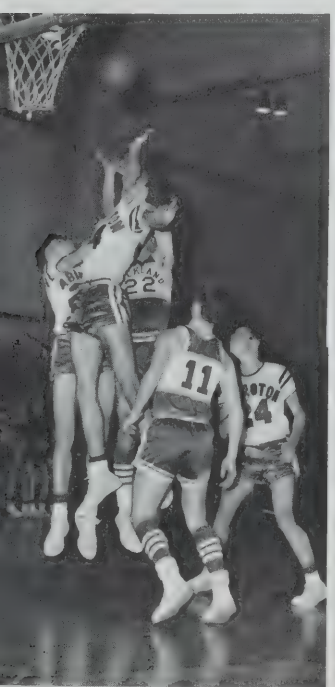

Basketball Candids

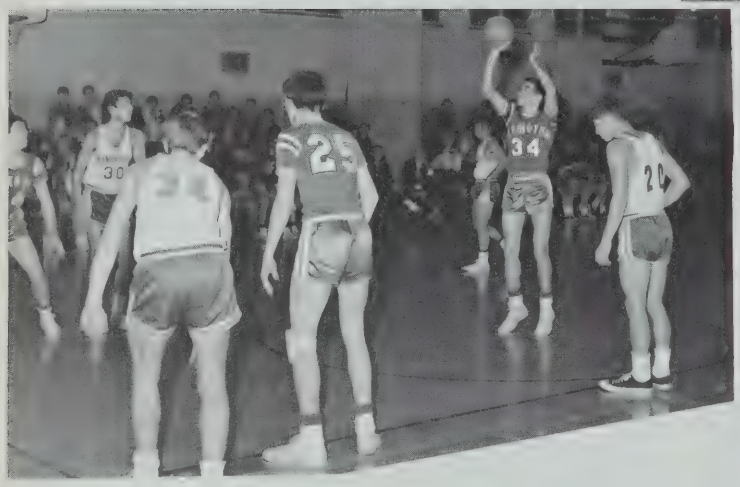

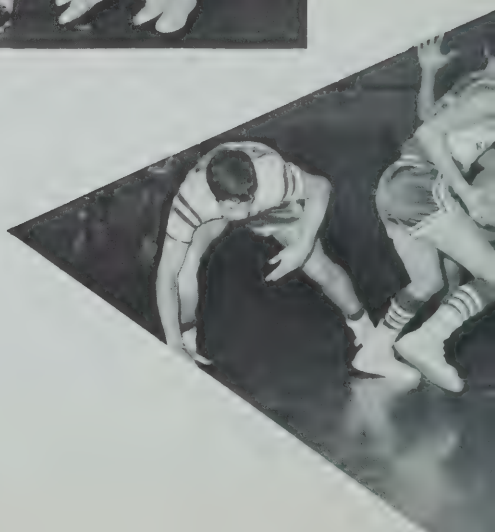

Basketball

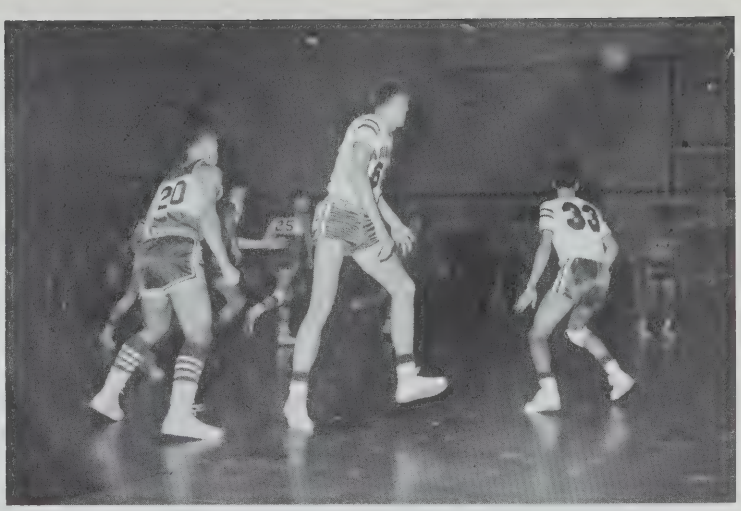

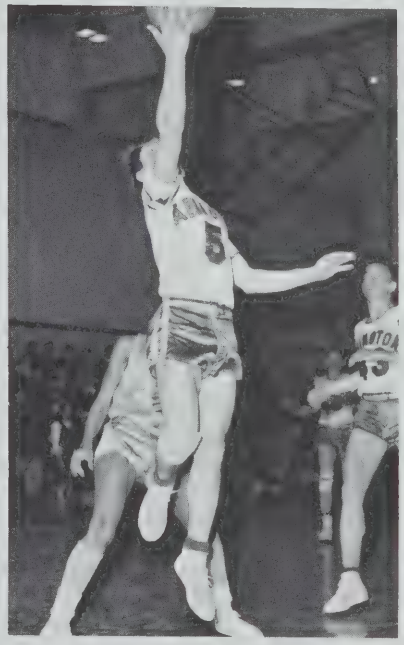

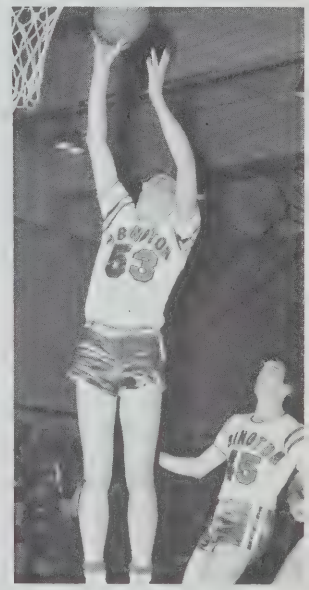

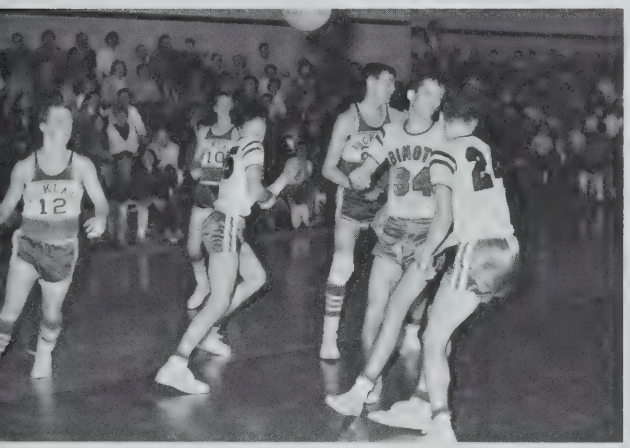

Junior Varsity

FIRST ROW; C. Garvey, S. Tulip, C. Doughty, W. Garvey. SECOND ROW; Mr. Scutter, W. Hibbard, N. Wentworth, L. Griffin, D. Robbins, T. McCarthy.

Girls' Basketball

VARSITY: FIRST ROW; P. Sawyer, S. Donovan—captain, M. Lotti—captain, P. Funder—captain, B. Hanrahan. SECOND ROW; Miss Crooks, R. Barteaux, P. McSharry, G. Franzen, P. Gagne, M. Gannon, B. Welsh.

Basketball

Happiness is . . .

Candids.

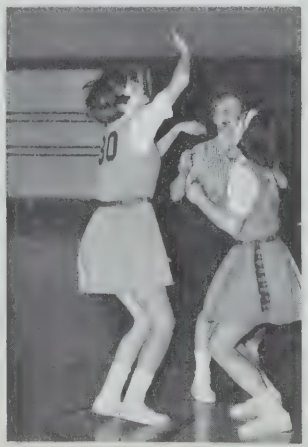

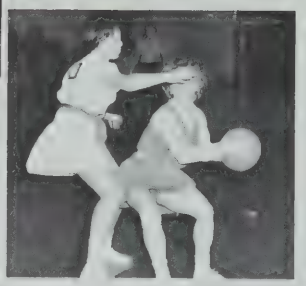

Girls' Basketball

JUNIOR VARSITY; D. Roan, M. Ludden, J. McGovern, D. Orcutt, S. May, L. Jacob, J. Murray, L. Johnstone, M. Lotti, FIRST ROW. SECOND ROW; C. Cushman, V. Divoll, N. Harris, J. Bartlett, C. Gagne, Cindy Gordon, L. Gleniewicz, C. Carlson, P. Messier, Kathy Farrell.

FIRST ROW: C. Philbrick, B. Nolan, J. Nosworthy, M. Franey, M. McDonough, M. Barry, Mr. Graham, Mr. Reilly. SECOND ROW: P. Franey, B. Condon, J. Cullen, T. Stimpson, J. Doherty J. Casey, M. Lotti, B. Maines. THIRD ROW: J. Kelliher, M. Chappell, J. Orcutt, S. Lane, J. O'Neil, J. McGovern, T. Walls, J. Gannon.

Baseball Team

Coached by Coach Graham and Coach Reilly

PAT FUNDER

PAT DAVEY

MICHELLE LOTTI

FIRST ROW: M. Lofti, P. Funder, K. Roberts, P. Brown, P. Davey. SECOND ROW: Jill Bartlett, M. Gavin, P. McSharry, P. Sawyer, B. Hanrahan, S. Greenlaw. STANDING—Miss Crooks

Varsity Softball Team

Under the direction of Miss Crooks.

SECOND ROW: Miss Crooks Betty Whiting, P. Gagne, K. Reidy, J. Bean, P. Messier, C. Lemay C. Gagne, Sharon Donavon, L. Funder, D. Gianini FIRST ROW: M. McCormick, M. Ludden, V. Divoll A. Walls, J. Harrington.

Junior Varsity Girls' Baseball

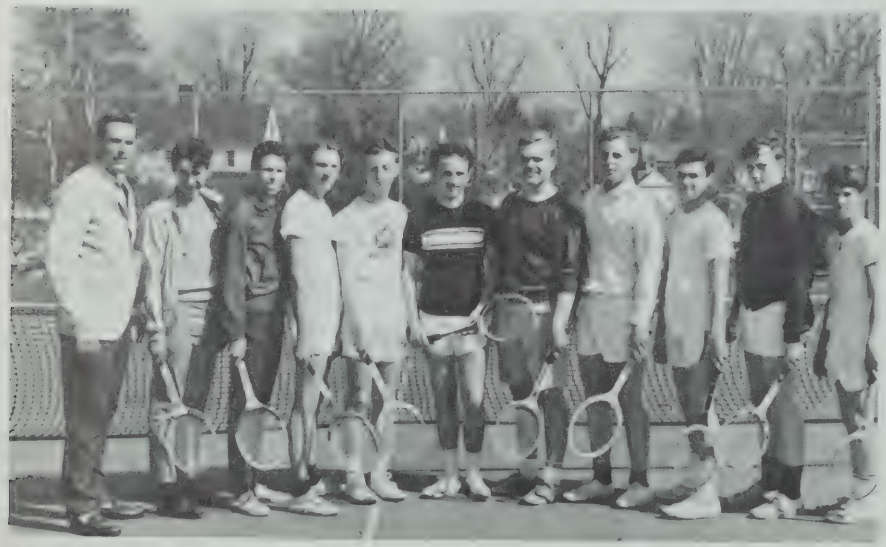

Mr. Scudder, S. Cass, J. Coleman, A. O'Leary, K. Devereau, J. Coty, E. Franzen, P. Skarinka, T. Berry, S. O'Brien, D. Footit

Tennis Team

Coached by Mr. Scudder

Track Team

FIRST ROW; T. Trigla, R. Lambert, M. McCarthy, B. Hermanson, O'Keefe, J. Greenlaw, W. Heckler, K. Parezo, Mr. Ferisi. SECOND ROW; B. Ludden, E. Fogarty, R. Kates, L. McCarthy, S. Gates, C. Harrington, K. Weir, R. Harris, M. Farina. THIRD ROW; T. Greenlaw, G. LaPointe, R. Morse, W. Peterson, P. MacRoberts, G. Hollis, J. Lowe, W. Erwin.

Kevin Weir, Paul Kelliher, Bruce Hermanson.

CHUCK BEAN

GEORGE HARRINGTON

ED FOGARTY

RICHARD KATES

Rallies

RALLY COMMITTEE; FIRST ROW; Cathy Verity, M. Prall, M. Franey, K. Farrell, L. Johnstone, D. Connor, L. Jacob, S. Pinel, K. Percy, R. Smith. SECOND ROW; E. Mack, M. Ludden, V. Divoll, J. Bartlett, C. Loud, B. Welsh, P. Greenleaf, L. Crosby, J. Doonan, T. Nisby. THIRD ROW; K. West, K. Roberts, A. Leland, J. Hammond, N. Morgan, D. Valla, J. Jeffers, S. Smith, A. Walls, J. Harrington. FOURTH ROW; B. Robertson, M. Ampuja, G. MacDonald, L. Frazier, D. MacKenzie, S. Dwyer, A. Boyajian, K. Reidy, P. Funk, B. Whiting. ROW FIVE; C. Eldridge, B. Gould, J. Burke, G. Woodworth, D. Tonoli, T. Barbato, S. Moore, M. Driscoll, R. Lemay, D. Kipfinger. ROW SIX; A. Stuart, M. Beland, L. Hansen, P. Percy, L. Brooks, G. Trufant, C. Math, R. Southwell, V. Slonina, D. Fozzy. ROW SEVEN; J. Orlosky, N. Stocker, S. Donovan, B. Anderson, B. Winders, S. Chandler, G. Bean.

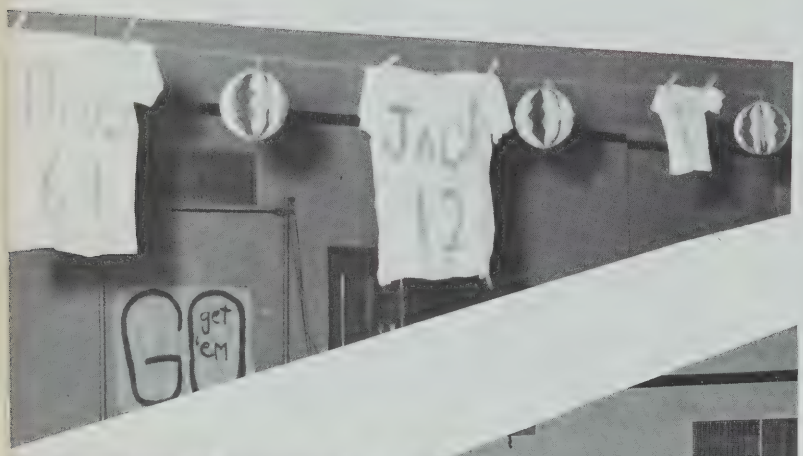

The Vindow Viper.

The Mighty Mohawk.

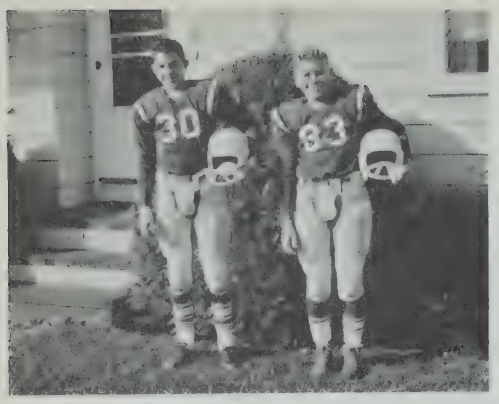

Our co-captains Jack and Bruce.

The intense thought of our Student Council.

Our first Junior Miss Pageant.

What's this?

The original fish-face.

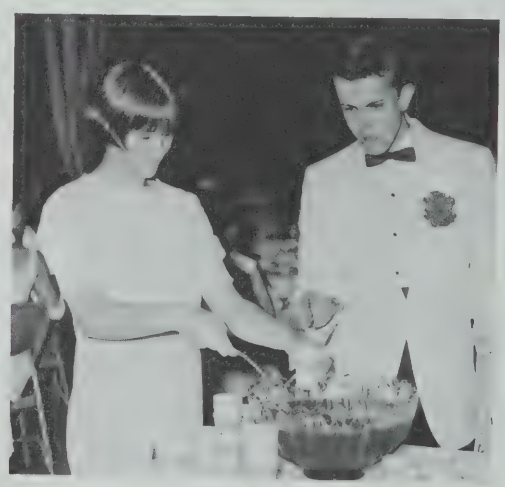

It speaks for itself.

Candids

The line-up.

ACTIVITIES

ACTIVITIES—The key to school spirit.

Band

L. Adley
G. Anderson
R. Anderson
R. Babcock
V. Barbato
R. Barron
M. Barron
S. Bell
I. Benoit
N. Bishop
S. Boyajian
R. Burgest
J. Burke
D. Burns
M. Burns
B. Carrol
J. Casey
M. Chadwick
R. Cheverie
J. Clarkson
C. Clawson
T. Clawson
D. Clemons
G. Coe
S. Cole
W. Conover
R. Crothers
P. Davey
T. Dempsey
D. Doherty
S. Doughty
C. Dunham
S. Dunham
J. Edwards
M. Edwards
J. Ferguson
E. Fogarty
E. Fogg
L. French
P. Funder
M. Gilmore
M. Granger
L. Griffen
G. Harkins
R. Harris
P. Hitchcock
G. Hollis
R. Jackson
N. Kane
N. Karahalis
J. Leach
R. Lambert
E. Kelly
D. Leonard
B. Ludden
R. Manley
J. Manning
J. McDonough
N. McRoberts
P. McRoberts
R. Morgan
J. Murray
J. Myatt
R. Nolan
D. Nolan
D. Olson
D. O'Mara
K. Parezo
J. Pastuszak
G. Peck
S. Pinel
R. Rand
D. Robbins
A. Robinson
J. Scannell
R. Shanahan
G. Smith
L. Smith
M. Snaith
P. Snaith
G. Stephen
A. Stimpson
L. Sturtevant
T. Sylvia
B. Tisdale
B. Waters
N. Wentworth
B. Whiting
M. Whiting
R. Whitman
K. Whitmarsh

Drill Team

Left to right: J. Pepe, C. Shockley, E. Leland, S. Donovan, J. Spencer, R. Clark, L. Pinel, K. Tingley, M. Gannon, S. Winders, B. Welsh, P. Lind, S. Coleman, C. Loud, S. Mouzer, A. Small (Captain), C. Gordon, R. Pearl, W. White, L. Broods, B. Roan, D. McKenzie, K. Johnson, J. Dunan, D. Roulier, M. Boothby, L. Olson, A. Bojarjin, V. Trufant, C. Mathieson, P. Greenleaf, M. Coleman, D. McLaughlin, CENTER: V. Bean, M. Beland, M. Ord, K. Calderara.

The Drill Team is just what it sounds like—a spirited team of highly drilled and highly co-ordinated girls who have been a big hit with all those who enjoy watching highly drilled and highly co-ordinated girls.

Majorettes

KNEELING: Anne Stuart, Michelle Lotti (captain), Rosemary Lemay; STANDING Mary Lotti, Lynne Fountaine, Juliette Litchfield

Cheer Leaders

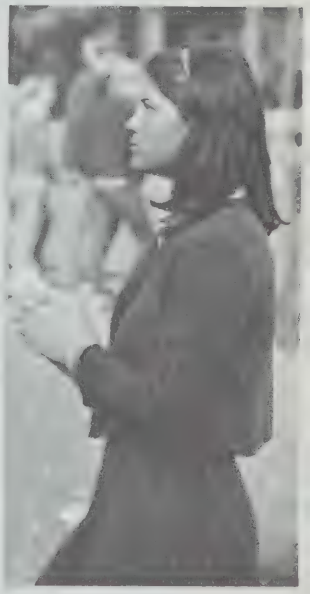

Left to Right;
Charlene Eldridge
AnnMarie Turner
Jackie Lynch
Kathy West
Kathy Roberts
Elaine Mack
Anne Walls
Lois Funder
Rita Southwell
Cathy Verity—
captain

Chorus

J. Olson, K. Mathieson, J. Destphanoe, R. Tulip, J. McDonough, T. Stimpson, D. Hendricks, H. Gallagher, J. Lapenus, W. Larmey, L. Sturdevant. SECOND ROW: S. Rhodes, G. Robbins, T. Parsons, C. Sampson, P. Funk, M. Libby, J. Funk, D. Roan, B. Bregoli, M. Ampuja, G. MacDonald. THIRD ROW: D. Orcutt, C. Reidy, S. May, J. Murray, J. Simmons, C. Carini, S. White, N. Harris, J. Lynch, C. Weir, C. Frazier. FOURTH ROW: D. Ranta, A. Small, L. French, R. Harkins, P. Percey, A. Walls, J. McGovern, J. Venuti, M. Connors, J. Smith, T. Rounds, A. Simpson. FIFTH ROW: D. Turcotte, N. Zeoli, B. Provost, L. MacKenzie, T. Alcutt, J. Harrington, W. Anderson, R. Damon, T. Johnson, R. Tulip, E. Mros, J. Newcomb, P. Davey, L. Parquette, P. Voudren,

FIRST ROW: Dale Olson, R. Rand, E. Fogarty, S. Bell, L. Sturtevant, J. Pastusak, A. Small, J. Destefano, SECOND ROW: B. Waters, D. Burns, S. Dunham G. Coe, S. Doughty, R. Shanahan, J. Scannell, A. Robinson, R. Manley, C. Dunham, T. Barron, P. Davey, M. Burns

SEATED Lesley Pinel, Deborah Ranta, Sarah White, Constance Roulier, Maritta Ampuja, Gail MacDonald, Kathryn West, Juliette Litchfield, Virginia Bean, Mary Ann Beland. STANDING: Paul Murray, Kenneth Hughes, Robert Nolan, Donald Robbins, David Burns, Edward Fowler, Gerald Peck, Dennis Goldie, Edward Fogarty, Ralph Manning, Kevin McCarthy, John Cullen, Mr. Paolini.

Under the direction of Mr. Paolini, this club was founded in order to fill a gap which is often left by a high school curriculum. It is dedicated to the study of the creative aspects of Western Culture. Their erudite advisor often seeks to show the relationship between modern creative activity and current events.

FIRST ROW: Mrs. Barnett, Maryruth Coleman, Pat Funder (Sec.), Bruce Hermanson (Vice-President), Fred Corliss, Kevin McCarthy (President), George Erwin, Nancy Stocker (Treasurer), SECOND ROW: Marsha Waters, Kathleen Dowling, Susan Banks, Ralph Manning, Kathryn Calderara, Anne Mackiewicz, Richard Tulip, Kenneth Parezo, Gary Shillings, Margaret McSharry, Maritta Ampuja, Barbara Messier, Susan Wright.

The Alpha Chapter of the National Honor Society, judiciously advised by Mrs. Barnett is composed of members who have achieved academic success and have shown evidence of character, leadership, and service. The organization sponsors various fund raising activities during the year and its members serve as ushers at various school ceremonies.

Girls Leaders Club

Right to left: Gail MacDonald, Pamela Sawyer, Grethel Morgan, Sandra May, Nancy MacPhelemy, Bonnie Welsh, Kathy Verity, Cynthia Loud, Pamela Brown, Judith Pepe, Cathy Roberts, Mary Ann Beland, Susan Chandler, Gail Franzen, Judith Funk, Linda Parquette, Patricia Funder, Patricia Davey, Nancy Zeoli

The Girl's Leaders Club lends Miss Crooks a helping hand in the girl's gym classes. These dedicated girls realize the importance of physical fitness to the fair sex.

This club's physically agile members are interested in increasing their knowledge of gymnastics. They also participate for sheer recreation. Mr. Callaghan is the fun-loving leader.

W. Anderson, T. Berry, C. Philbrick, R. Prentiss, G. Harrington, G. Loomis, P. Phipps. SECOND ROW: B. Hermanson, D. Mortimer, L. Bombardier B. Connors, J. Franzi, M. Ahearn, C. Calahan. THIRD ROW: T. Barrows, J. Peterson, W. Hibbard, J. Lowe, M. MacDonald.

Boy's Gym Club

Library Assistants

SEATED:
Virginia Baker
Pamela Brown
Miss Frame
Jeanne Howland
1st C
C. Cushman
M. Coleman
G. Woodworth
M. Ward
Lynne Fontaine
S. Mouzer
K. Creighton
D. Beauchesne
R. Clark
L. Johnson
S. Duffy

L. Parquette
R. Bailey
3rd ROW:
E. Rogers
K. Shanahan
D. Eastley
C. Frqnzi
D. Simmons
D. Pike
N. MacPhelemy
C. Sauleurs
K. Dowling
E. Cifeli
K. Allen
C. Smith
J. Romano

Future Teachers executive council

SEATED: Kathryn Calderara (Treasurer), Constance Roulier (Secretary), Mrs. Trask, June Orlosky (Vice-President), Kathleen Dowling (President). STANDING: Patricia Funder, Anne Craig, Nancy MacPhelemy, Kathleen Creighton, Nancy Stocker, Judith Farrell, Margaret Gannon, Anne Mackiewicz, Jo Ann Venuti, Merrilee Gnong, Margaret McSharry

The library assistants, led by the experienced Miss Frame, lend invaluable assistance to students in need of books and reference materials. Often serving as a veritable walking index, each assistant adds a personal touch to our convenient school library.

This is an organization of students who desire to enter the teaching profession. Having had long experience in this field, Mrs. Trask, the club's advisor, shows its members the hardships and rewards involved in teaching the young.

Nursing is a profession that requires idealism, devotion, and ability. In order to advise students interested in a career of medical assistance, this organization has been formed once again under the direction of the capable Mrs. Kelley.

A. Walls C. Nix, K. Whitmarsh, M. Pinkham, N. Morgan. ROW 2: E. Nisby, S. Brady, C. Link, N. Parquette, L. Ludden, L. Funder, S. Craig, A. Catteele, J. Bragg, S. Pink. THIRD ROW: G. Bloom, C. Driscoll, V. Trufant, P. Percy, D. Barteaux, C. Melville, J. Smith, T. Long, R. Rand. FOURTH ROW: G. Morgan, J. Greenlaw, C. Lemay, D. MacDonald, C. Reidy, A. Bojarjin, P. Funk. FIFTH ROW: N. Zeoli, S. May, B. Welsh.

A u d i o

V i s u a l

SEATED: Mary Ann Beland, Kathleen Verity, Jill Bartlett, Virginia Bean, STANDING: Richard Tulip, Alan Stimpson, Robert Donovan, Edward Fogarty, Bruce Hermanson, Andrea Boyajian.

The blackboard is often not an adequate teaching aid. For this reason film strips and movies are employed in the classroom. The dedicated members of this club under the direction of Mr. Gerald (C. B. DeMille) Corcoran are responsible for these classroom aids.

Student Council

P. Lawson, R. Lemay, B. Whiting, S. Cotter, J. Pepe, M. Reiss, SECOND ROW: K. McCarthy, C. Verity, P. Funder, R. Warren, A. Walls, K. West, N. Harris, LeeAnn Olsen, C. Cushman, THIRD ROW: Mr. Smith, B. Hermanson, J. Orlosky, J. Spencer.

The Student Council has had a varied year in activities ranging from salt shakers and paint jobs to the Schoolaballoo and student exchange. One of the more pleasant jobs of the Council is the maintenance of a coke machine in the gym lobby—providing the 'Pause That Refreshes'.

Science Club

FIRST ROW: M. Prall, M. McCormick, W. Johnson, C. Paquette, A. Robinson, P. Murray, SECOND ROW: J. McShockley, A. Stimpson, F. Erwin, S. Doughty, D. Burns, B. Waters, J. Burke, K. Clawson, THIRD ROW: C. Whitman, C. Chester, R. Shanahan, J. Brandeis, S. Plank, J. Coleman, G. Harrington, N. Brown, C. Crayon.

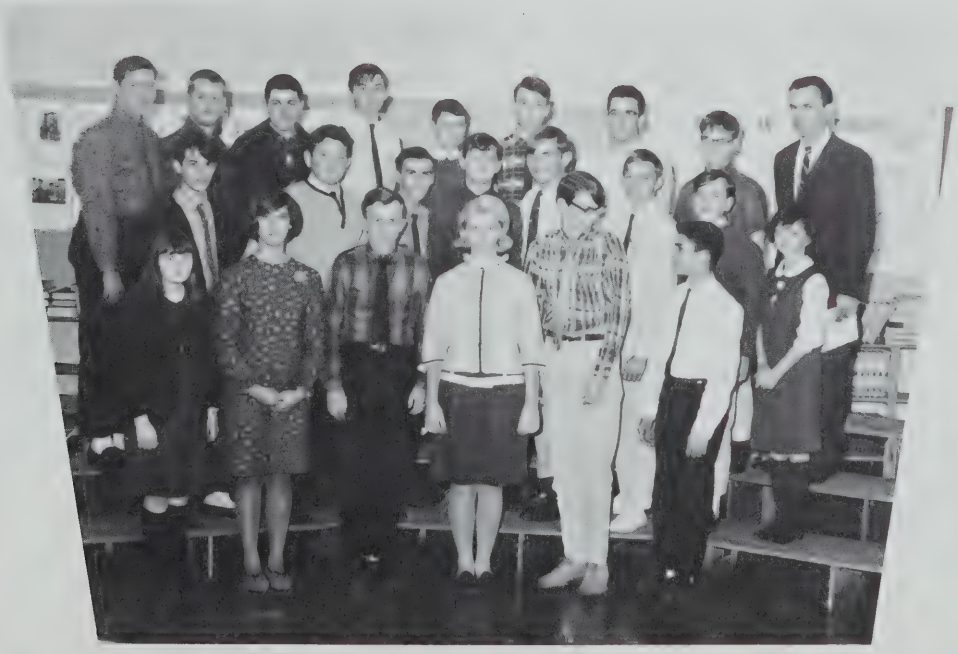

This club, under the direction of Mr. Crahan, follows up regular science classroom study. Its members have taken field trips to college science lectures and have undertaken independent projects using laboratory equipment. It is our fervent hope that these budding scientists make good use of their experimental zeal in broadening the horizons of human knowledge.

French Circle

After all is said and done the meetings and activities of the Circle will remain a memorable experience in the hearts of its members. In the singing of French songs and in the reading of the literature they capture the flavor of the vitality, the humor, and, above all, the generosity of the French people. Mrs. Rosen is the Club advisor, and keeper of les fudgies.

N. Stocker, S. Donovan, G. Hanson, Mrs. Rosen, P. Funder, B. Hermanson, T. Pinel, C. Roulier, S. Winders, B. Anderson, R. Lemay, D. Kipfinger, K. Calderara, A. Small, A. Walls, K. White. THIRD ROW: M. Coleman, J. Orlosky, M. Gannon, J. Farrel, C. Nix, K. Whitmarsh, L. Pinel, P. McGovern, V. Divoll, J. Lasinski, P. Nero. FOURTH ROW: K. Anderson, D. Roulier, M. Shoop, J. Romano, S. McCrillis, J. Theol, S. Wright, B. Whiting, P. Percy, J. Harrington, S. Carrier, FIFTH ROW: K. Dowling, J. Venuti, M. Mandion, M. Prell, C. Creuger, D. Adams, L. Olson, D. Orcutt, P. Edwards, D. Tonooli, L. Brooks, SIXTH ROW: K. Lloyd, E. Fogarty, G. Peck, F. Corliss, R. Warren C. Parquette, P. Gagne, K. Smith, B. St. Charles, M. McCormack. SEVENTH ROW: S. Wright, P. Messier, J. Woodward, C. Mathieson, M. Ludden, V. Trufant, C. Creighton.

The Beaver

Our school newspaper is usually published weekly. It features items of general interest and miniature literary tid-bits. It is dedicated to school spirit and to the gnawing down of trees.

FIRST ROW: A. Livingston, J. Harris, J. Burke, B. Cohen, M. Gilmore, SECOND ROW: M. Crosby, M. Prall, K. Johnson, L. Hanson, L. Parquette, N. Cane. THIRD ROW; K. Weir, J. Brown, K. White, E. Soper, N. Miller C. Duchaney, L. Hunt, C. Parquette, V. Baker, G. Hanson, J. Myatt, M. O'Connor, E. Provost, K. Cox, 1C. Panus.

FIRST ROW: S. Mouzer, J. Pepe, S. Chandler, M. A. Beland, M. Lotti, P. Sawyer, J. Hammond, K. Tingley, E. Winders, S. Banks, G. Gauley, R. Southwell, B. Burns, Miss Murphy, ROW 2 A. Stuart, S. Donovan, D. Kipfinger, D. Dauksevich, S. Winders, G. Hanson, J. Hammond, S. Forrester, V. Benjamin, M. Berry, D. Snell, V. Slonina, D. Fozzy, M. Snaith. THIRD ROW: A. Dalton, S. Connors, C. Eldridge, K. Wilmont, I. Benoit, L. Paquette, P. Smith, M. Rosebach, K. Keeley, C. Shockley, M. A. Driscoll,

K. Pearson. FOURTH ROW: L. Fontaine, J. Hanrahan, D. Beauschane, V. Bean, C. Loud, C. Verity, K. Roberts, J. Wineberg, F. Lowe, M. Prendeville, M. Ord, L. Johnson, FIFTH ROW: C. McGoven, K. Allen, M. Nicholson, A. Leeland, E. Mack, S. Coleman, L. Blinn, D. Easttey, P. Lind, M. Libby, L. Frazier, B. Messier, ROW 6 C. Grillo, C. Gray, K. McSherry, J. Prentiss, M. Small, J. Breen, D. Valler, R. Smith, J. Spencer, C. Percey, T. Nisby, P. Greenleaf, M. Watter.

The businessman's best friend is his stenographer. In addition to efficiency and neatness a secretarial career demands maturity. Miss Murphy, the club's advisor, demonstrates these qualities to its members.

Citizens Scholarship Fund

S. Fugerson, J. Murray, P. Brown, A. Walls, P. Sawyer, J. Greenlaw, N. Wentworth, J. MacPhelemy, B. Cohen, R. Little, V. Baker.

The A.C.S.F. was founded last year in order to help deserving students in need of financial aid for college. Its members, ranging from Senior Richard Little to Freshman Bernard Cohen, carry out the thankless task of pounding the street collecting donations to the fund from the citizens of the town.

Cafeteria Assistants

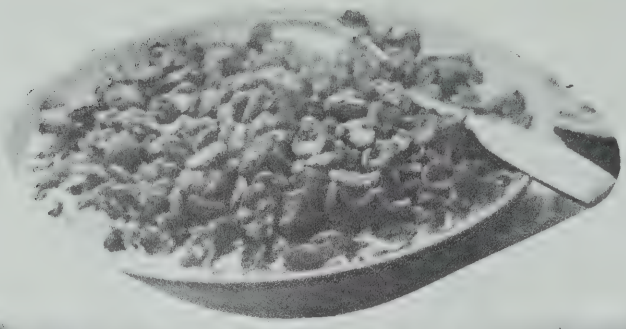

Every year students unselfishly sacrifice time in class to serve our hungry students Mrs. Shanahan's fine cuisine. Our hearts and our stomachs go out to them.

R. Prentiss, K. Johnson, M. Berry, L. Hansen, K. Shanahan, D. Pike, O. Case, B. Gaynor, B. Hibbard, M. Wolcott, B. Cohen.

Literary Student Digest

Our school magazine, which was founded with the help of Mrs. Dragonas and Miss Bartlett, is no hallucination. This attractive little journal displays the creative writing and wit of talented students from all classes.

FIRST ROW: Mrs. Dragonas, D. Goldie, E. Fowler, J. Leahy, G. Hanson, K. Whitmarsh, A. Small, D. Ranta, M. Coleman, L. Pinel, L. Parquette, Miss Bartlett. SECOND ROW: J. Howland, R. Pearl, K. West, A. Mackiewicz, S. Carrier, E. Cifelli, S. Wright, D. Adams, M. Warren, S. White, D. Turcotte. THIRD ROW: J. Litchfield, G. MacDonald, M. Ampuja, J. O'Leary, E. Soaper, S. Pinel, S. Mackiewicz, M. Franey, P. Lescynski, K. White, P. Nero, N. Zeoli. FOURTH ROW: C. Smith, P. Funk, D. Orcutt, C. Reidy, S. Derocher, D. Moore, B. Teal, J. Harrington, C. Gordon, J. Robinson, D. Philbrick. FIFTH ROW: E. Fogarty, M. Taylor, R. Manley, B. Whiting, W. White, P. Lescynski, B. Prevost, C. Duchanie, L. Hunt. SIXTH ROW: R. Manning, T. Stimpson, R. Nolan, D. Robbins, D. Footit, J. Grant, K. Allen, K. Carlson, C. Doughty, L. Adley. SEVENTH ROW: K. McCarthy, M. O'Connor, K. Doherty, R. Parker, K. Miller, N. Brown, J. Connors, L. Sturtevant.

Candids

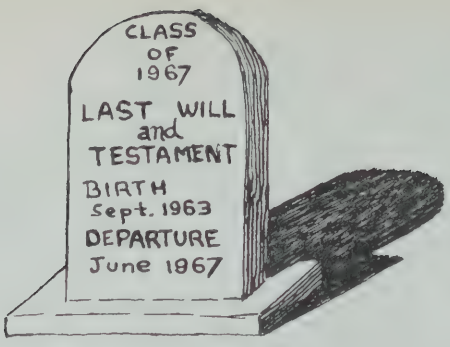

The Class of 1967, aware that its departure will leave the halls of Abington High a spiritless wasteland, bereft of its sparkling personalities, sharp wit, and buoyant spirit, passionately desire to compensate in any way possible for this catastrophic loss. Therefore, being of sound mind and benevolent mood, we do hereby declare this to be our last will and testament, bequeathing our most cherished possessions to these faculty members and underclassmen who must face the long empty years without us.

1. To Dr. and Mrs. Rosen we leave two padded seats for them, so they may see next year's play.
2. We leave Marilyn Pepe still bouncing up the corridors.
3. We leave Anna Ketterle the double feature of the drive-in movie.
4. 'Army' Anderson leaves for the Hell's Angels.
5. The cast of the Senior Class Play leaves Maud a bushel, a peck and a pear around her neck.
6. We leave Karen Pederson and Wayne Hamlet together.
7. We leave Miss Crooks a 'passion' detector for the cafeteria lobby.
8. We leave Mr. Lynch and Miss Baehr still "guiding" the underclassmen.
9. We leave Tiana Nisby still shaking with no one to shake to.
10. The basement hoppers leave Paul Duchaney still tied to the throne.
11. To Mr. Stanley Smith we leave a ten ton supply of 'buffalo' chips.
12. Ronnie Thurber leaves more room to the underclassmen.
13. To Mr. Campbell we leave our favorite movie, "The Sex Life of a Pig".
14. We sadly leave Mr. Callahan's "Paris Island".
15. We leave the underclassmen at the mercy of the cafeteria workers.
16. The Senior Class leaves six suckers still standing.
17. We leave our Class Play unmatched—ASK ANY GIRL.
18. We leave Anne Mackiewicz perfectly satisfied with herself.
19. To Mr. Paolini we give an autographed picture of Franco.
20. To Ed (alias Almighty) Paquette we leave a tape measure to measure his golden calves.
21. We leave a volume of spicy poems to Miss Gearin.
22. To Mr. Murray we leave his Principal's Message.
23. Ralph Manning and Stephanie Cole leave their smelling salts.
24. We leave Beverly Rowan barely visible.
25. Miss Susan Banks leaves her social graces to Linda Coon.
26. To Miss Glinski we leave a swing in her back yard.
27. We leave Mrs. Connors still fudging around.
28. We leave the trellis to our Pembroke benefactor.
29. We leave Stephen Cass the teacher's pet.
30. Finally we leave Mr. Divoll thanks for a great play, and at that we leave.

ADVERTISING

Helen and Eric Anderson
Michael Babineau
Dawn E. Baehr
Mrs. Priscilla Banks
Mrs. Esther Barnett
Mr. and Mrs. Phillip R. Barry
Billy Barrett
Miss Marjorie C. Bartlett
Mr. and Mrs. Lauress Bean
Mr. and Mrs. Roger Beauchesne
Mr. and Mrs. Joseph L. Beland
Mr. and Mrs. Edward J. Benoit
Mr. and Mrs. William R. Berry
Mr. and Mrs. J. Lawrence Bragg
Kathy Blaser
Representative and Mrs. John R. Buckley
Mr. and Mrs. James Bugden
Mr. and Mrs. Paul E. Byron
Mr. and Mrs. Paul F. Callahan
Mr. and Mrs. George L. Carrier
Geraldine Carsley
Mr. and Mrs. Arthur O. Case
Mr. and Mrs. Stephen F. Cole
Mrs. Justine Connors
Mr. and Mrs. Edwin D. Cook
Mr. and Mrs. Gerald F. Corcoran
Mr. and Mrs. John Corliss
Mr. and Mrs. Cornelius E. Cotter
Mr. and Mrs. Christopher Crahan
Miss Marcia Crooks
Mr. and Mrs. John Cullen
Howard Cullinan
Mr. and Mrs. John R. Cummings
Mr. and Mrs. Glendon E. Cunningham
Mr. and Mrs. Robert L. Cushing
Mr. and Mrs. John M. Dahlquist
Mr. and Mrs. Paul D'Amato
Mr. and Mrs. James H. Davey
Mr. Ray P. David Jr.
Mr. and Mrs. John Dauksevich
Mr. Walter W. Delaney Jr.
Robert W. Dennis
Miss Lucy A. De Young
Mr. and Mrs. Thomas M. Divoll
Mr. C. P. Doane
Mr. and Mrs. Joseph C. Donovan
Mrs. John P. Donovan
Bill Doughty
Mr. and Mrs. Peter H. Dragonas
Mr. and Mrs. Francis Driscoll
Mrs. Lillian P. Dunbar
Mr. and Mrs. George Erwin
Sgt. Robert Farley
Mr. and Mrs. Thomas F. Farrell Jr.
Mr. and Mrs. James F. Ferguson
Mr. and Mrs. Edward Fogarty
Mr. and Mrs. Lloyd H. Fopiano
Miss Jo Anne Frame
Mr. and Mrs. Lloyd E. French
Mr. and Mrs. Arthur James Funder
Future Secretaries
Mr. and Mrs. William H. Gannon
Barbara Gardiner
Mr. and Mrs. Francis L. Gaynor
Miss Marie Gearin
Mr. Arthur Gervais
Miss Joan E. Glinski
Mr. Edward Gnong
Miss Judith M. Goldsberry
Mr. and Mrs. Louis Grillo
Mr. Gregory
Mr. and Mrs. Stanley A. Hall
Mr. and Mrs. William Hammon
Mr. and Mrs. Walter R. Hansen
Mr. and Mrs. John H. Hanson
Mr. and Mrs. John A. Harkins
Miss Joane Hawkins
Mr. and Mrs. Ernest Hermanson
Mr. and Mrs. W. Hickey
Mr. and Mrs. Joyce M. Hicks
Mr. and Mrs. Norman T. Howe
Mr. Richard C. Janhola
Mr. and Mrs. Alfred Johnson
Mrs. Lillian Johnstone
Mrs. Judith M. Kelley
Mr. and Mrs. Joseph J. Kelliher
Mr. and Mrs. John H. Knox
Mr. and Mrs. John J. Leahy
Mrs. Eileen P. Leary
Mr. and Mrs. Norman J. Lemay
Mr. and Mrs. Donald A. Leonard
Mrs. Virginia M. Lind
Mr. and Mrs. John A. Little
Mr. and Mrs. Donald Litzen
Mr. and Mrs. Eugene Lloyd
Mr. and Mrs. Merton C. Loomis
Mr. and Mrs. Charles L. Lotti
Mr. and Mrs. Charles Loud
Mr. David O. Lynch
Mrs. Emily D. Lyon
Mr. and Mrs. Robert F. Manley
Mr. and Mrs. John W. McCarthy
Mr. and Mrs. James E. McLaughlin
Mr. and Mrs. John A. McKnight
Kathy McTiernan
Mr. and Mrs. John Medaglia
Miss Carole M. Milan
Mr. and Mrs. Charles Morgan
Mr. and Mrs. Chester Mouzer
Mr. and Mrs. Charles Murphy
Chief Edward E. Murphy
Miss Sheila M. Murphy
Mr. and Mrs. John A. Murray
Mr. and Mrs. John F. Myers
Mr. Olev Naks
Mr. and Mrs. John J. O'Neil
Ernest and Gloria Olson
Mr. and Mrs. Rodney Ord
Mr. and Mrs. Edmund J. Orlosky
Mr. and Mrs. Richard Paquette
Mr. Mario Paolini
Mr. and Mrs. Amelian Pastuszak
Mary Anne Peck
Mr. and Mrs. Shirley J. Peck
Mr. and Mrs. Frederick Philbrick
Mr. and Mrs. Gerard Pelland
Mr. and Mrs. Vincent Pepe
Mr. Harry Perkins
Mr. and Mrs. Lester M. Pike
Mrs. Barbara J. Pinel
Mr. and Mrs. Leonard G. Palopoli
Mr. and Mrs. T. Porebski
Mr. Ernest Potter
Mr. and Mrs. Edward Ranta
Mr. and Mrs. John Reilly
Mr. and Mrs. Frederick G. Roberts
Mr. and Mrs. C. R. Robinson
Mr. and Mrs. Paul Robinson
Dr. and Mrs. Henry Rosen
Mr. and Mrs. Albert P. Roulier
Mr. and Mrs. James Rowell
Mr. and Mrs. John F. Shanahan
Mr. and Mrs. John F. Shanahan Jr.
Mr. and Mrs. Thomas B. Shockley
Mr. and Mrs. Charles E. Simmons
Mr. and Mrs. Robert E. Skillings
Mr. and Mrs. Chester H. Snaith
Mr. and Mrs. H. D. Smith
Mr. and Mrs. Paul Smith
Mr. and Mrs. Stanley W. Smith
Mr. and Mrs. William Smith
Mr. and Mrs. Elmer Stocker
Mr. and Mrs. Douglas Stuart
Mr. and Mrs. John Tingley
Mr. and Mrs. Ronald Thurber
Mr. and Mrs. Raymond Trask
Mr. Henry Trimble
Billy Veasie
Mr. and Mrs. John A. Verity
Mrs. Mary Voudren
Mr. and Mrs. Charles T. Walls
Mr. and Mrs. E. George Watters
Mr. and Mrs. Paul Wayne
Mr. and Mrs. George I. Weir
Mr. and Mrs. Albert Winders
Mr. and Mrs. Frank L. Zeoli

Compliments of:

DOCTORS

ROBERT COLLINS
361 Union St.
Rockland 878-1846

MARK T. LYDON
417 Plymouth St.
Abington 878-0594

JOHN M. PECKHAM
131 North Ave.
Abington 878-0260

JONAH FIELDMAN
316 Washington St.
Abington 878-0077

ROBERT W. NORTH
131 North Ave.
Abington 878-2300

GEORGE L. WHITING
439 Washington St.
Abington 878-1926

JOSEPH A. VALATKA
335 Washington St.
Abington 878-1070

DENTISTS

ROBERT A. EDLUND
453 North Ave.
Rockland 878-8778

ROLAND T. PHILLIPS JR.
131 North Ave.
Abington 878-0110

ROBERT E. MURRAY
12 Lincoln Blvd.
Abington 878-2047

EUGENE H. WOZMAK
469 Washington St.
Abington 878-2190

LAWYERS

WILLIAM D. COUGHLAN
71 Centre Ave.
Abington 878-0206

ATTY. & MRS. ROBERT J. COTTER
249 Union St.
Rockland 878-7111

Compliments of

D'AMATO'S

Washington Street, Abington

Congratulations to the Class of 1967

VULPLEX INCORPORATED

North Abington

Compliments of

ESTES AUTO SUPPLY, INC.

225 West Water Street

Rockland

878-6200

QUEALY FUNERAL HOME

ROBERT W. QUEALY
Embalmer — Funeral Director

GERTRUDE M. QUEALY
Funeral Director

116 Adams North Abington

Non-Sectarian

878-2112

Congratulations
from

NICKERSON APPLIANCE COMPANY

114 Randolph Street
North Abington

General Repairs on All Makes
Washers and Dryers
We Sell
RCA Whirlpool Appliances

For a Snack or a Meal—Visit Our Modern
DAIRY BAR AND GRILLE

Audrey Nickerson Mgr.

Have Your Next Club Meeting in Our
PRIVATE PARTY ROOM

BAY STATE ICE CREAM CO.

Route 139
121 Randolph St. No. Abington, Mass.

Congratulations and Best Wishes
to the Class of 1967

NORTH ABINGTON CO-OPERATIVE BANK

6 Harrison Avenue
North Abington, Mass.

O & C OIL CO.

Congratulations and
Best Wishes to the
Class of 1967

O & C OIL CO.

718 Linwood Street
Abington, Mass.

Congratulations and
Best Wishes to the
Class of 1967

WARE BROTHERS DAIRY INC.

Hancock Street
Abington, Mass.

Congratulations and Best Wishes
to the Class of 1967

JENKINS AND SIMMONS TRANSPORTATION CO., INC.

678 Adams Street
No. Abington, Mass.

Congratulations and
Best Wishes to the
Class of 1967

DAMON PONTIAC, INC.

761 Bedford Street
No. Abington, Mass.

Best Wishes
to the Class of 1967
From

MATHESON INSURANCE AGENCY

ANDREW W. BABB, Mgr.

"Insurance for Every
Personal and Business Need."

878-0088

RICE FUNERAL HOME

DANA S. COLLINS AND KEITH E. COLLINS

Directors

Fifteen Webster Street

878-0055 Rockland

Compliments of

PURITAN CLOTHING CO.

See Our New "Smart" Lady Puritan Shop

295 Union Street Rockland, Mass.

878-1575 PL 6-3630

BEMIS DRUG STORE

Professional Pharmacists

"Serving the Community Since 1905"

HENRY L. STULPIN, R.Ph. H. S. COX, R. Ph.

M. D. COX, R.Ph.

Whitman and Candy Cupboard Chocolates

Drugs

Prescriptions

Our Specialty

878-0893

Compliments of

ST. BRIDGET'S C.Y.O.

President	Robert Cotter
Vice President	Rosemary Lemay
Secretary	Lynn Fontaine
Treasurer	John Kelly

BUD LITTLE & SON

Auto Repairing

190 North Ave.
No. Abington, Mass.

Phone 878-1661

STODDARD OIL CO., INC.

485 Center Ave.
Abington
878-0789

Heating Oils: Power Oil Burners

Compliments of
TIMBER LANES

Route 18 Abington
Featuring
Underlane Ball Returns

Ladies Day—Wednesday 10-6
LELAND H. BUSKEY JR., Manager
878-0219

LELYVELD'S

Remember: The most important thing that goes into a shoe is your foot.

LELYVELD'S SHOE STORE
Rockland

Congratulations
and
Best Wishes
to the
Class of 1967

BURKE'S PHARMACY
"Your Prescription Store"

Union Square, Rockland
Call 878-0930
PRESCRIPTIONS CALLED FOR
AND
DELIVERED

We wish you success and happiness as you look toward the future.

A Savings account is one way to insure that future.

Savings Accounts
Mortgages
Money order checks
Banking-by-mail

ABINGTON SAVINGS BANK

"The Bank With the Clock."

533 Washington Street Abington

Congratulations
to the Class of 1967

BROTHERHOOD OIL CO.

LARRY, JON, BOB, & MARK

Congratulations
and Best Wishes
to the Class of 1967

CAREY'S MOTOR TRANSPORTATION INC.

Bedford Street
Whitman, Mass.

Congratulations!

PLEASANT ACRES REST HOME

686 Randolph Street
Abington
878-3798

LORING STUDIOS

New England's Largest
School Photographers
Main Street Brockton

Best Wishes
to the Class of 1967

ERICKSON'S NEWS

Best Wishes
to the Class of 1967

DOBSON DISTRIBUTORS

Merchandising Wholesalers

151 Brockton Avenue
Abington

Compliments of

VIN & EDDIES RESTAURANT

Electrical
Service

Ignition
Lighting
Starting

ARNOLD McCARTHY

Master Mechanic

544 Bedford Street (Rte. 18)
N. Abington, Mass.

878-9759

Best Wishes
to the Class of 1967
from

GRIFFIN'S DAIRY, INC.

Plymouth Street
N. Abington, Mass.

OWEN'S NEWS

CAPE COD WRECKING & SALVAGE CO., INC.

New & Used Building
Material

403 Bedford Street
Abington, Mass.

878-0715

Compliments of

MARTIN'S BAKERY

To
The Class of 1967

McLAUGHLIN CHEVROLET INC.

91 South Avenue
Whitman

447-4401

Your Chevrolet Dealer
for Over 44 Years

SULLIVAN
FUNERAL HOME

41 E. Water Street
Rockland, Mass.

Congratulations
and Best Wishes
to the Class of 1967
LES BOWLES
HOME AND AUTO
SUPPLIES
Schwinn Bicycles
Brockton Avenue
Abington, Mass.

ABINGTON WAYSIDE
FURNITURE MART INC.
878-1683
79 Bedford Street,
Corner of Brockton Avenue
Abington

℞ LYNCH'S Pharmacy
Cosmetics for Young Adults
ABINGTON, MASS.

GATES' MARKET
RALPH GATES '33
SIDNEY W. GATES '27

Washington Street
Abington

ANN'S
BEAUTY SALON
ANN AUKSTIKALNIS, Prop.
"Individual Hairstyling
a Specialty"
179 North Avenue
North Abington
878-5343

BUNNY & TARKY'S GARAGE, INC.

General Auto Repairing
Body and Fender Work

204 Brockton Avenue
Abington

Tel. 878-9826

Compliments of

FULTON LAUNDERETTE

Corner of Birch Street
and North Avenue

HENRIKSON'S DAIRY

The Quality and Service That Satisfies
683 Hancock St. ABINGTON
878-1232

Best Wishes
to the Class of 1967

MR. HARRIGAN

Salem Street Rockland
PORTRAIT ARTIST

Compliments of

SALLY DRESS SHOP, INC.

575 Washington Street
Whitman, Mass.

Compliments of

KAL'S VARIETY

North Abington

J. H. SLATTERY INSURANCE AGENCY INC.

Abington

Established 1913

878-0846 878-0848

Congratulations
and
Best Wishes
From

CARINI'S AUTO BODY

1195 Bedford Street
Abington

878-4767

Best Wishes
to the Class of 1967

HOHMAN'S FLOWERS

Flowers for All Occasions

277 Washington Street Route 18
Abington

LEO DECOTA CLEANING

Plant and Shop

549 Washington Street
Abington

Fast Service for Busy People

GOWELL'S

Jewelry and Gift Shop
Watches and Watch Repairing

North Abington

878-2377

Compliments of

C. L. ALGER & CO., INC.

Washington Street
Abington

SUNNYFIELD
TARRY-HO
Dinners and Cocktails
Businessmen's Luncheons
Catering
Banquets and Weddings

Compliments of
BUSH'S
SUPER MARKET
North Abington

JAMES D. CUTLER
WHEATLEY INSURANCE AGENCY
Abington
878-1224

Best Wishes
to the Class of 1967
from
ROURKE
COAL & OIL CO.
Serving the Community
Since 1905

Compliments of
STAN HALL
AUTO SALES
Bedford Street
Abington

Congratulations to
the Class of 1967
TRUFANT
REAL ESTATE
211 Brockton Avenue
Abington

Compliments of

LITTLEFIELD WYMAN
NURSERIES, INC.

CRAIG & JOHNSON,
INC.

Sales . . . TORIDHEET . . . Service

265 Plain St., Rockland, Mass.

0068

Dial 878-

3868

Congratulations and
Best Wishes
to the Class of 1967

DAVE ROAN'S
SHOE OUTLET

1332 Washington Street
North Abington Route 18 and 139

KELLIHER OIL

Range and Fuel Oil

878-1086

North Abington

ADLEY'S
SUNOCO
STATION

RUSSELL LANE

Real Estate
Insurance

Adams Street 878-0506

North Abington

Congratulations and
Best Wishes
to the Class of 1967
HOME TOWN
CLEANERS

Best of Luck
to the
Class of 1967
HUTCHEON'S FLOWERS
Flowers for All Occasions
84 Hancock Street Abington

Congratulations and
Best Wishes
to the Class of 1967
THE SHIPBUILDER'S
CLUB

UNIVERSAL
AUTO INC.
Expert Auto Body
Repairs
228 North Avenue
North Abington
878-2244

Best Wishes
to the Class of 1967
ABINGTON
FRUIT COMPANY
547 Washington Street
Abington
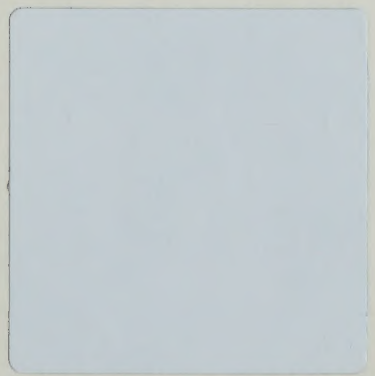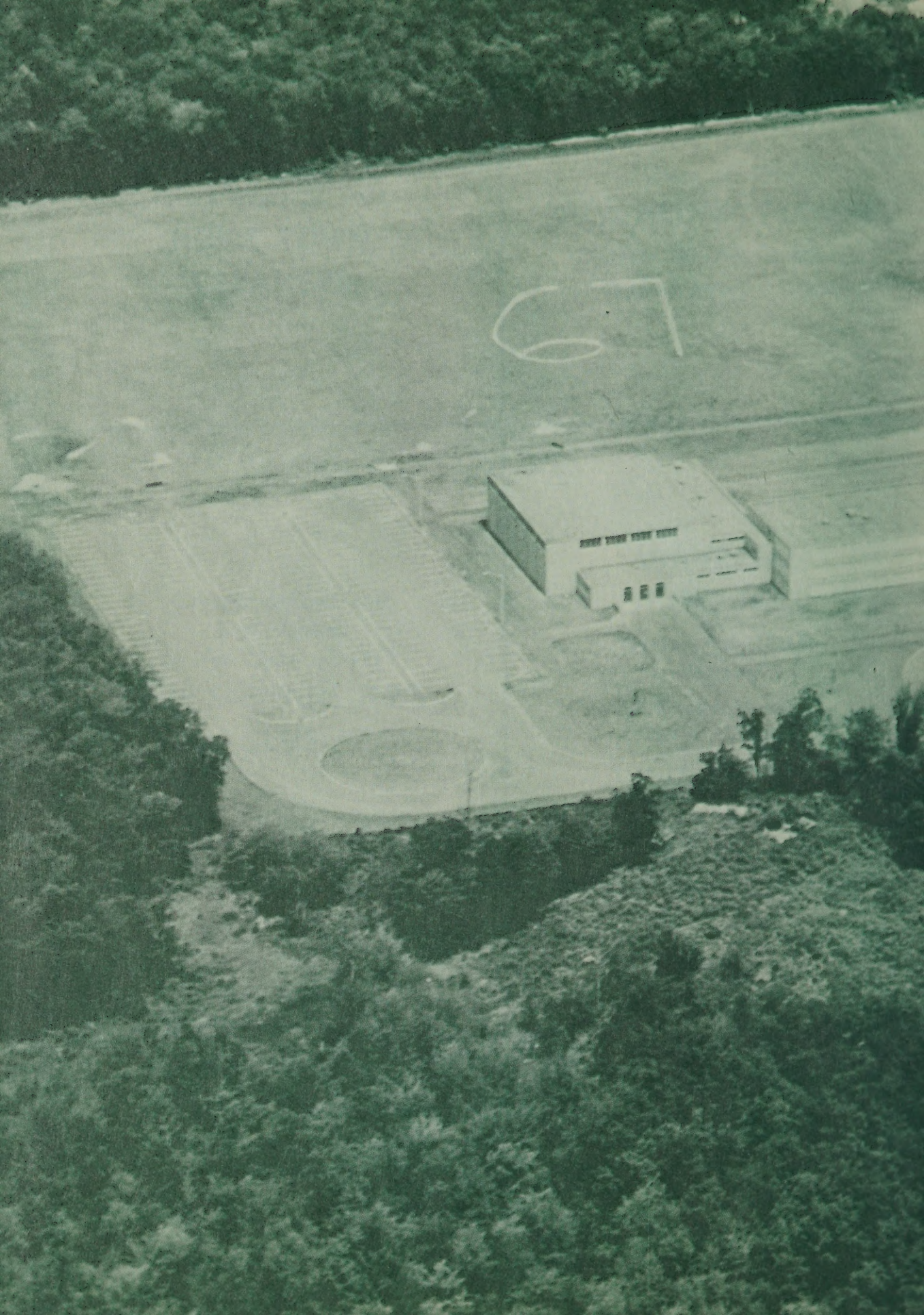
Compliments of
VIN & EDDIES
RESTAURANT